

INDIANA
RANDOLPH



United States Department of Agriculture
Farm Service Agency

FARM : 7329

Prepared : 4/16/26 1:59 PM CST

Form: FSA-156EZ

Crop Year : 2026

See Page 2 for non-discriminatory Statements.

Abbreviated 156 Farm Record

Operator Name : CAROLYN EVANS
 CRP Contract Number(s) : None
 Recon ID : 18-135-2017-100
 Transferred From : None
 ARCPLC G//F Eligibility : Eligible

Farm Land Data

Farmland	Cropland	DCP Cropland	WBP	EWP	WRP	GRP	Sugarcane	Farm Status	Number Of Tracts
29.98	22.80	22.80	0.00	0.00	0.00	0.00	0.0	Active	1
State Conservation	Other Conservation	Effective DCP Cropland	Double Cropped		CRP	MPL	DCP Ag.Rel. Activity	SOD	
0.00	0.00	22.80	0.00		0.00	0.00	0.00	0.00	

Crop Election Choice

ARC Individual	ARC County	Price Loss Coverage
None	None	None

DCP Crop Data

Crop Name	Base Acres	CCC-505 CRP Reduction Acres	PLC Yield	HIP
-----------	------------	-----------------------------	-----------	-----

NOTES

--

Tract Number : 9674

Description :
 FSA Physical Location : INDIANA/RANDOLPH
 ANSI Physical Location : INDIANA/RANDOLPH
 BIA Unit Range Number :
 CRP Contract Number(s) : None
 HEL Status : HEL determinations not completed for all fields on the tract
 Wetland Status : Wetland determinations not complete
 WL Violations : None
 Owners : CAROLYN EVANS
 Other Producers : None
 Recon ID : 18-135-2017-99

Tract Land Data

Farm Land	Cropland	DCP Cropland	WBP	EWP	WRP	GRP	Sugarcane
29.98	22.80	22.80	0.00	0.00	0.00	0.00	0.0
State Conservation	Other Conservation	Effective DCP Cropland	Double Cropped	CRP	MPL	DCP Ag. Rel Activity	SOD
0.00	0.00	22.80	0.00	0.00	0.00	0.00	0.00

**USDA Randolph County
Indiana**

Farm 7329 Tract 9674

2026 Program Year 2024 Imagery Phy. County: Randolph, IN

Map Created 05/21/2026

Crops are non-irrigated, intended use is grain, and types are YEL (corn), COM (soybeans), and SRW (wheat) unless noted.

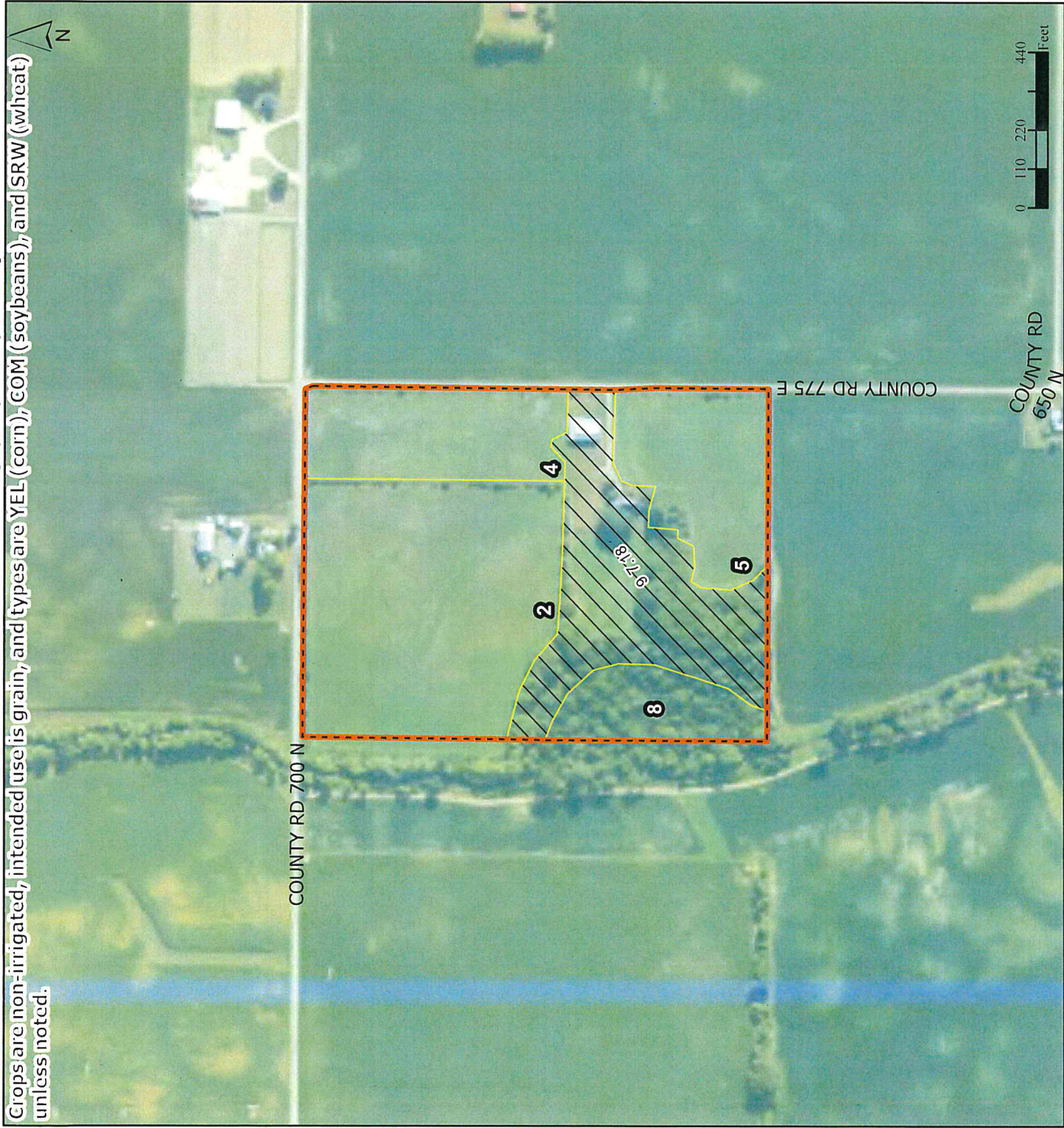

CLU	Acres	HEL	Crop
2	11.57	UHEL	
4	4.39	UHEL	
5	4.45	UHEL	
8	2.39	UHEL	
9	7.18	UHEL	NC

Tract Cropland Total: 22.80 acres

Tract Boundary
 Noncropland
 Cropland
 Wetland Determination Identifiers
● Restricted Use
▲ Limited Restrictions
 County_Street_Centri... Exempt from Conservation Compliance Provisions

USDA FSA maps are for FSA Program administration only. This map does not represent a legal survey or reflect actual ownership; rather it depicts the information provided directly from the producer and/or the NAIP imagery. The producer accepts the data as is and assumes all risks associated with its use. The USDA Farm Service Agency assumes no responsibility for actual or consequential damage incurred as a result of any user's reliance on this data outside FSA Programs. Wetland identifiers do not represent the size, shape, or specific determination of the area. Refer to your original determination (CPA-Q26 and attached maps) for exact boundaries and determinations or contact NRCS.