

# Soils Map

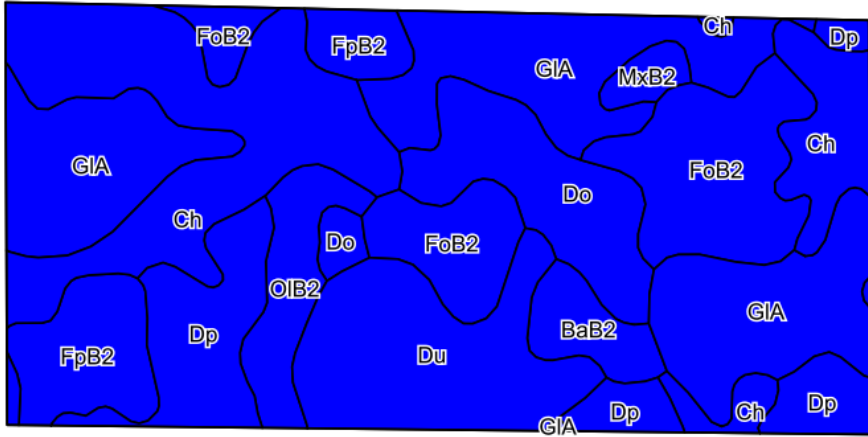

©2024 AgriData, Inc.

Soils data provided by USDA and NRCS.

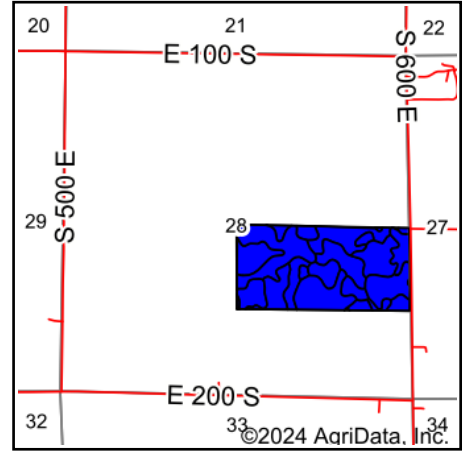

State: **Indiana**  
 County: **Benton**  
 Location: **28-25N-7W**  
 Township: **Center**  
 Acres: **80.37**  
 Date: **8/28/2024**



Maps Provided By:



© AgriData, Inc. 2023

www.AgriDataInc.com



Area Symbol: IN007, Soil Area Version: 26

Code	Soil Description	Acres	Percent of field	Non-Irr Class Legend	Non-Irr Class *c	Corn Bu	Soybeans Bu	*n NCCPI Corn	*n NCCPI Soybeans
GIA	Gilboa silt loam, 0 to 2 percent slopes	19.38	24.1%		Ilw	155	48	88	73
Ch	Chalmers silty clay loam	16.51	20.5%		Ilw	190	54	81	80
FoB2	Foresman silt loam, 1 to 5 percent slopes, eroded	10.51	13.1%		Ile	141	46	83	71
Du	Drummer silty clay loam, 0 to 2 percent slopes	8.56	10.7%		Ilw	171	56	82	75
Dp	Darroch silt loam, till substratum	7.56	9.4%		Ilw	160	49	80	80
Do	Darroch silt loam	6.42	8.0%		Ilw	158	49	83	86
FpB2	Foresman silt loam, till substratum, 1 to 5 percent slopes, eroded	5.26	6.5%		Ile	144	47	75	65
OIB2	Odell silt loam, 2 to 4 percent slopes, eroded	3.23	4.0%		Ile	148	45	72	59
BaB2	Barce loam, 2 to 6 percent slopes, eroded	2.08	2.6%		Ile	141	46	76	63
MxB2	Montmorenci silt loam, 2 to 6 percent slopes, eroded	0.86	1.1%		Ile	137	46	67	48
<b>Weighted Average</b>					<b>2.00</b>	<b>161.2</b>	<b>49.7</b>	<b>*n 82.1</b>	<b>*n 74.5</b>

\*n: The aggregation method is "Weighted Average using all components"

\*c: Using Capabilities Class Dominant Condition Aggregation Method

Soils data provided by USDA and NRCS.