

Soils Map

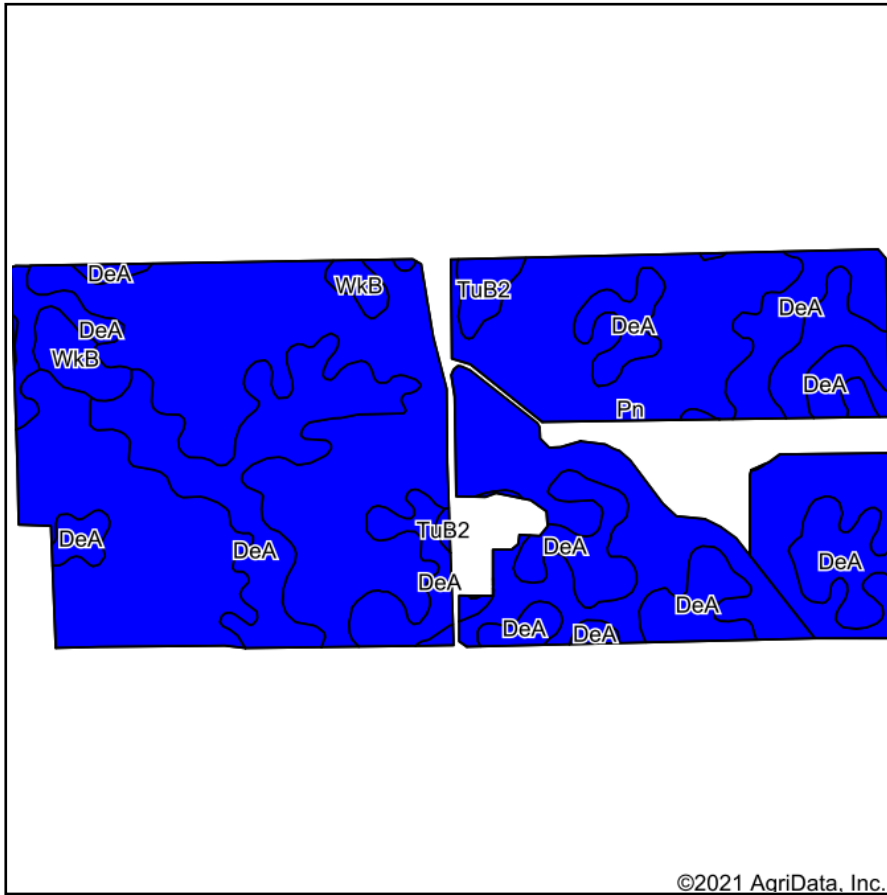

Soils data provided by USDA and NRCS.

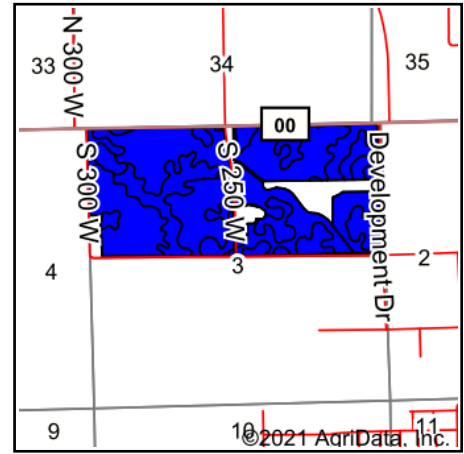

State: **Indiana**
 County: **Tipton**
 Location: **3-21N-4E**
 Township: **Cicero**
 Acres: **239.73**
 Date: **6/3/2021**



Maps Provided By:



Area Symbol: IN159, Soil Area Version: 20

Code	Soil Description	Acres	Percent of field	Non-Irr Class Legend	Non-Irr Class *c	Corn	Soybeans	*n NCCPI Corn	*n NCCPI Soybeans
Pn	Patton silty clay loam, 0 to 2 percent slopes	161.11	67.2%		Ilw	173	51	76	74
DeA	Del Rey, sandy substratum-Crosby silt loams, 0 to 2 percent slopes	69.67	29.1%		Ilw	127	42	75	68
WkB	Williamstown silt loam, 2 to 6 percent slopes, eroded	5.83	2.4%		Ile	142	48	58	45
TuB2	Tuscola, till substratum-Strawn complex, 1 to 6 percent slopes, eroded	3.12	1.3%		Ile	135	47	52	45
Weighted Average						158.4	48.3	*n 75	*n 71.2

*n: The aggregation method is "Weighted Average using all components"

*c: Using Capabilities Class Dominant Condition Aggregation Method

Soils data provided by USDA and NRCS.