

Soils Map

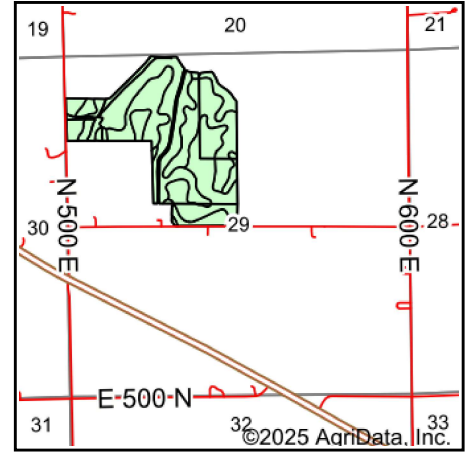

State: **Indiana**
 County: **Randolph**
 Location: **29-21N-15E**
 Township: **Jackson**
 Acres: **92.59**
 Date: **11/13/2025**

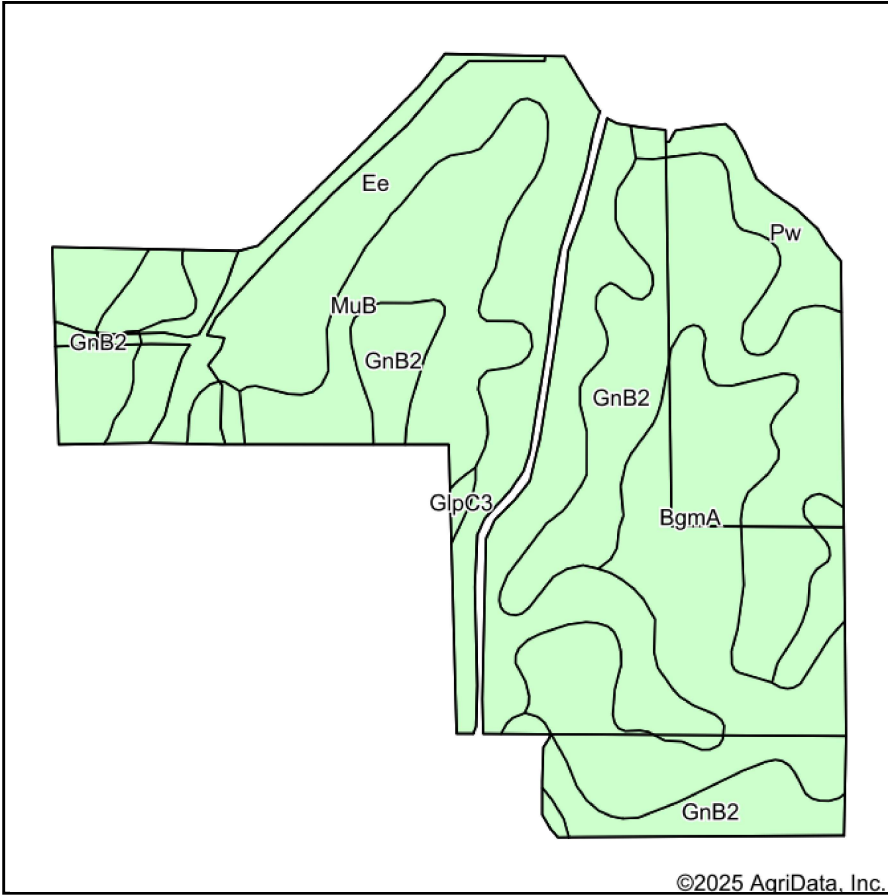

Maps Provided By:



Soils data provided by USDA and NRCS.

Area Symbol: IN135, Soil Area Version: 29						
Code	Soil Description	Acres	Percent of field	Non-Irr Class *c	Corn Bu	Soybeans Bu
Ee	Eel silt loam, frequently flooded	29.66	32.1%	IIw	108	38
GnB2	Glynwood silt loam, 1 to 4 percent slopes, eroded	27.21	29.4%	IIe	129	44
BgmA	Blount silt loam, ground moraine, 0 to 2 percent slopes	18.17	19.6%	IIw	141	45
MuB	Morley silt loam, 3 to 6 percent slopes	10.95	11.8%	IIe	117	41
Pw	Pewamo silty clay loam, 0 to 1 percent slopes	6.34	6.8%	IIw	157	47
GpC3	Glynwood clay loam, 6 to 12 percent slopes, severely eroded	0.26	0.3%	IVe	112	29
Weighted Average				2.01	125.1	42.1

*c: Using Capabilities Class Dominant Condition Aggregation Method