



950 Taylor Station Road, Suite V  
Gahanna, Ohio 43230  
[www.atcassociates.com](http://www.atcassociates.com)  
614.367.7840  
Fax 614.367.7846

---

January 11, 2012

Mr. Jason A. Miller  
JPMorgan Chase, N.A.  
220 South Walnut Plaza  
Mail Code/Cost Center: IN1-5390 / 202050  
Muncie, Indiana 47305

RE: Mini-Phase I (MP-1)  
ERM Project #C011-05030  
Shideler Grain Company, Inc.  
2330 East Ashcraft Street  
Eaton, Indiana  
ATC Project No. 10.75032.0366

Dear Mr. Miller:

ATC Associates Inc. (ATC) is pleased to submit this cover letter to JPMorgan Chase Bank (JPMC), which summarizes the findings of an MP-1 completed for the above referenced property. This study was completed in conformance with the MP-1 scope of work as outlined by JPMC Environmental Risk Management (ERM) Department. This letter report includes, the results of our findings based on the provided MP-1 Questionnaire, information obtained from a regulatory agency database report provided by Environmental Data Resources, Inc. (EDR) of Milford, Connecticut and a review of historical aerial photographs.

A summary of the MP-1 information is as follows:

- The property is located at 2330 East Ashcraft Street, Eaton, Delaware County, Indiana, in an area that is primarily agricultural and residential. The property is comprised of three parcels that total approximately 13.78-acres. The property currently consists of an office building, a pole barn, a utility/storage building, two trailers, ten grain silos, a grain elevator, a steel frame building, a circular grain storage area, and associated gravel drives and parking areas. The property is currently utilized as a grain elevator company, Shideler Grain Company, Inc. The office building consists of two main office areas, two private offices, a kitchen area, and a single restroom. The office building was built in 1979 and encompasses a total of 1,400-square feet. The pole barn is used for material storage and is located near the front of the property along the western property boundary. The pole barn was built in 1980 and is 1,200-square feet. The pole barn is used for tractor storage, materials storage, and as repair area for equipment. The utility/storage building is located in the northeast corner of the silo area and is 350-square feet. The weigh-in trailer, located between the two weigh scales near the front of the property, was added to the property in 2008 and is approximately 1,000-square feet. The weigh-in trailer is used to take samples of incoming grain and assess its value. The rear trailer is located to the east of the utility/storage building and is approximately 800-square feet.

The rear trailer is used as a portable trailer to take grain samples. The steel frame building, located north of the weigh scales along the gravel drive, was built in 1997 and is approximately 1,000-square feet. The steel frame building is used as a drop-off and loading area for grain as well as for material storage. The grain silos and grain elevator are located on the southern half of the property and are various sizes. Each grain silo has an exterior mounted fan to aerate the grain.

- The property is currently occupied by Shideler Grain Company, Inc. Site operations consist of drying, storing, and selling grain. According to information provided by Mr. Dave Schnepf, President and General Manager of Shideler Grain Company, Inc., the property is utilized as office area and operations related to grain storage and distribution. The property has been utilized by Shideler Grain Company, Inc. since 1970. The previous owners of the site used the property as a grain elevator. Interior finishes of the buildings include metal roofing, acoustical ceiling tile, non-insulated metal walls, drywall, wood paneling, concrete flooring, and vinyl floor tile. Exterior finishes on the buildings include steel/metal siding, concrete block, brick, pitched metal roofs, and pitched shingled roofs. Areas of the property not occupied by the on-site buildings consist of railroad tracks and gravel and grass covered areas.
- The property is bordered to the north by agricultural land. The property is bordered to the south by residential land. To the west of the property is agricultural and residential land. To the east of the property are railroads followed by agricultural and residential land.
- The site inspection was conducted by Ms. Natalie Mathews and Ms. Julie Crewe, ATC field Geologists, on January 5, 2012. Ms. Julie Crewe returned to the site on January 10, 2012 to gain access to the pole barn. ATC was accompanied by Mr. Dave Schnepf, President and General Manager of Shideler Grain Company, Inc., during interior and exterior portions of the site inspection. The following is a summary of the visual and/or physical observations of the property on the day of the visit. Photographs of the property are attached.
  - According to Mr. Schnepf, the property has been used as a grain elevator since about 1920. Shideler Grain Company, Inc. has occupied the property since 1970.
  - Mr. Schnepf was unaware of any underground or aboveground storage tanks (USTs and ASTs) on the property. He was aware of a septic tank on the property. The septic tank is located under a grassy area located between the two weigh scales near the front of the property. Mr. Schnepf said the septic tank was installed when the brick office building was constructed in 1979. He said the only discharge into the tank is waste from the office bathroom. Mr. Schnepf said no industrial waste is discharged into the septic system. Typically, hazardous wastes or chemicals are not introduced into septic systems and therefore, the system generally is not regarded as an immediate concern. However, the use of organic solvents to clean the system could have been used in the past and this may have impaired the shallow groundwater to some extent. In addition, chemical constituents of sewage can impair groundwater to varying degrees. If it is proposed to use the on-site shallow groundwater as a drinking water supply or for other purposes, additional evaluation of this potential source of impacts would be recommended.
  - Evidence of waste mismanagement or illegal dumping was not observed at the property. However, ATC noted multiple piles of metal debris on the property. Based on visual observations, wastes generated at the property do not represent an environmental concern.
  - ATC observed twenty 5-gallon plastic buckets on the property. According to Mr. Schnepf, the buckets contain used oil from the locomotive. The buckets are located on the north side of the rear storage trailer on a gravel and grass covered area. The buckets appeared in good

- condition with no apparent leakage. During the follow-up site visit, ATC noted that the oil from the buckets had been disposed. Based on visual observations, the presence of the used oil containing 5-gallon buckets does not represent a likely past, present, or material threat of release on the property.
- ATC gained access to the pole barn during the follow-up site visit. The pole barn appeared as a storage and maintenance area. According to Mr. Schnepf, the pole barn is used for tractor storage, materials storage, and as repair area for equipment. ATC did not observe any spills or staining on the concrete floor.
  - ATC observed two weigh scales on the property, one on each side of the weigh-in trailer. One of the scales is a pitless scale while the other is a full pit scale. The weigh scales appeared in good condition with no cracks or major staining.
  - ATC observed multiple outdoor drains on the property. Three drains were located on one of the weigh scales and approximately five other drains were located in grass and gravel covered areas throughout the property. According to Mr. Schnepf, the drains are intended for storm water drainage, and they discharge into a field tile to the east of the property. ATC did not observe any interior floor drains.
  - One pad-mounted transformer, owned and operated by American Electric Power (AEP), was noted on the property south of the utility/storage building. No signs of damage or leakage were noted associated with the pad-mounted transformer. Any damage to the transformer is the responsibility of AEP.
  - ATC observed a hydraulic truck probe next to the weigh-in trailer. The hydraulic truck probe is used to collect grain samples from incoming trucks. The grain samples are transported directly into the weigh-in trailer where they are assessed. The truck probe appeared in good condition with no leakage or signs of damage.
  - Suspect Asbestos Containing Materials (ACMs), as defined on the MP-1 Form, were not identified at the property. Building materials and finishes were noted to be in good to fair condition at the time of the property visit. However, asbestos content can only be verified by sampling and analysis, through a review of building construction documents, manufacturer's documentation, or a combination of these. Therefore, prior to demolition or renovation activities, a comprehensive asbestos inspection should be performed at the property. If asbestos is detected, applicable local, state and federal regulations, pursuant to demolition/renovation, should be followed. In the absence of analytical verification, the suspect ACMs should be assumed to contain asbestos and managed according to federal, state, and local regulations.
  - No visual evidence of water intrusion or mold growth was identified within the property buildings during the property reconnaissance. ATC notes that not all areas were accessed to observe conditions; therefore, areas of water intrusion and mold may be present that were concealed by storage and debris.
- ATC reviewed the Radius Map Report provided by EDR. The EDR report does not identify the property or surrounding sites on any of the federal or state regulatory databases reviewed.
  - ATC reviewed available aerial photographs for the property provided by Historical Information Gatherers, Inc (HIG). Aerial photographs were provided from 1941 through 2010. The following summarizes ATC's review of aerial photographs.
    - 1941, 1950, and 1956 – The southern portion of the property appears to be occupied by multiple structures and a gravel drive. Due to the scale and resolution of the aerial photograph, it is difficult to determine details of the structures. The northern portion of the property appears as agricultural land with railroad tracks along the eastern property boundary. The surrounding area to the north appears as agricultural land. The

surrounding area to the south appears as residential land. The surrounding area to the west appears as agricultural and residential land. The property is bordered to the east by a railroad followed by agricultural and residential land.

- 1983 and 1987 – Multiple silos appear on the southern portion of the property. Two structures, one currently used as office space and the other as a storage and repair area, appear on the southern portion of the property. The rest of the property and surrounding area appears similar to the 1956 aerial photograph.
- 1994 – Two additional silos appear on the southern portion of the property. The gravel drive has been extended and curves around to the silos. The rest of the property and surrounding area appears similar to the 1987 aerial photograph.
- 1998 – An oval-shaped gravel drive has been constructed to the northwest of the silos. The rest of the property and surrounding area appears similar to the 1994 aerial photograph.
- 2003 – An additional silo appears to the northwest of the previous silos. The rest of the property and surrounding area appears similar to the 1998 aerial photograph.
- 2010 – A circular concrete pad appears within the oval-shaped drive. The property appears similar the site reconnaissance.

ATC's review of aerial photographs did not identify evidence of environmental concerns associated with the property.

Given the historical use of the property as an agricultural field as observed on review of historic aerial photographs, potential concern is noted regarding the probable use of pesticides, herbicides, and fertilizers. If these materials were stored, used, and applied according to industry standards, they should not have significantly impacted the property. Evidence of large-scale use or disposal of pesticides, herbicides, or fertilizers, such as mixing tanks, chemical storage areas, sprayers, etc., was not observed on the property. Evidence for the overuse of these materials, such as stressed vegetation, was not observed. Therefore, ATC recommends no further investigation related to the use of herbicides, pesticides, or fertilizers.

ATC does note that structures were historically present on the property and the fuel source for the former structures' heating is unknown. However, no evidence of former fuel oil storage was observed during the property visit. If a fuel oil storage tank is encountered during property construction activities, ATC recommends the proper disposal of the tank and testing of the soils following the tank removal.

ATC notes the railroad tracks located to the east of the property with respects to potential chemical transport and the possibility for spills. ATC did not observe any evidence of spillage or staining in the vicinity of the railroad tracks. ATC also noted that the railroad tracks were a throughway segment, and did not contain any sidings or loading areas in the site vicinity. Therefore, it is ATC's opinion that the railroad tracks do not represent a likely past, present, or material threat of release on the property.

- ATC did not identify evidence of *recognized environmental conditions* associated with the property.

Further investigation of potential environmental concerns was beyond the scope of this investigation. This MP-1 investigation will not satisfy the practices that constitute *all appropriate inquiries* into the previous ownership and uses of the *property* consistent with good commercial or customary practices as defined in 42 U.S.C. §9601(35)(B) to establish the *Comprehensive Environmental Response, Compensation, and Liability Act (CERCLA) Landowner Liability Protections (LLPs)*.

JPMC-CO11-05030

January 11, 2012

Page 4

ATC has no present or contemplated future ownership interest or financial interest in the real estate that is the subject of this Environmental Assessment Report; and ATC has no personal interest with respect to the subject matter of the Environmental Assessment Report of the parties involved and ATC has no relationship with the property or the owners thereof which would prevent an independent analysis of the environmental or other conditions of the property.

Unless expressly authorized in writing by JPMorgan Chase Bank, N.A. (JPMC), no one is permitted or intended to rely upon the findings, conclusions or recommendations found herein. This information is provided as a courtesy only and its accuracy has not been verified. The recipient accepts this information understanding that no representations or warranties are made with respect to this information and that the recipient must make an independent determination of the accuracy of any information contained herein. The recipient acknowledges that JPMC has no responsibility for this information and the recipient releases JPMC from liability for any inaccuracy, mistake or other defect in this information.

Reliance on the report (MP-1 dated January 11, 2012-ATC Project Number 10.75032.0366) by the client and all authorized parties will be subject to the terms, conditions and limitations stated in our Master Services Agreement (MSA) between ATC and JPMorgan Chase Bank, N.A.

We appreciate the opportunity to be of service to JPMC for this project and look forward to working with you on future assignments. In the meantime, if you have questions about information in this report or if we can be of further assistance, please contact ATC at (614) 367-7840.

Sincerely,

**ATC ASSOCIATES INC.**



Natalie Mathews  
Field Geologist/Property Assessor



Martin H. Cohen  
Project Scientist/Due Diligence Group Manager



Jason Cheney, CHMM  
Due Diligence Manager/Senior Reviewer

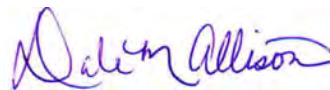

Dale M. Allison  
Director, National Client Management

## **ATTACHMENTS**

Attachment A – MP-1 Questionnaire

Attachment B – Photographic Log

Attachment C – EDR Report

Attachment D – Historical Aerial Maps

Attachment E – Other Supporting Documents

**Attachment A – Mini-Phase I Questionnaire**

# JPMC Environmental Risk Management

## Environmental Questionnaire

This Environmental Questionnaire is to be completed by a JPMC-approved environmental consultant. The questionnaire is to be completed at the site therefore; handwritten, yet legible, submittals are anticipated. Please attach site photographs and historical source information to this questionnaire.

### ***Executive Summary***

Based on the findings of this MP-1, concerns were identified at this site based on

- |   |   |
|---|---|
| Site Contact Interview Information  | <input type="checkbox"/> Yes <input checked="" type="checkbox"/> No |
| Site Reconnaissance and Observations  | <input type="checkbox"/> Yes <input checked="" type="checkbox"/> No |
| Historical Information  | <input type="checkbox"/> Yes <input checked="" type="checkbox"/> No |
| Database Report   | <input type="checkbox"/> Yes <input checked="" type="checkbox"/> No |
| Additional investigation is warranted for this site<br><b>If yes, please explain in a cover letter.</b> | <input type="checkbox"/> Yes <input checked="" type="checkbox"/> No |

### ***Banker Information***

Banker's Name: Jason A. Miller

Banker's Phone Number: 765-747-4515

Banker's Location with Mail Code: 220 South Walnut Plaza, Floor 1, Muncie Indiana IN1-5390/202050

### ***Consultant Information***

Company Name: ATC

Inspector's Name: Natalie Mathews

Inspector's Telephone Number: 317-579-4056

Site Inspection Date: January 5, 2012 and January 10, 2012

### ***Environmental Risk Management Review***

- Based on the information provided, the subject site appears to have a risk rating of an "A". An "A" rating indicates that no environmental concerns or liabilities were identified. No actions are required at this time.
- Based on the information provided, the subject site appears to have a risk rating of a "B". A "B" rating indicates that environmental issues of limited significance, hazard or liability were identified. Environmental issues are of a nature that can be easily corrected or managed. See boxes checked below.
- Based on the information provided, the subject site appears to have a risk rating of a "C". A "C" rating indicates significant but correctable or manageable environmental issues were identified. Recommendations for corrective action or further investigation were noted. See boxes checked below.

- Utilities:** The facility was historically serviced or potentially serviced by 0 septic system(s), 0 water well(s), and 0 heating oil tank(s). If these utilities are encountered and are no longer in use, then they should be closed in accordance with applicable regulations set forth by local, state, and federal laws. Closure documentation for any heating oil tanks should be submitted to JPMC within 30 days after loan close.
- Debris:** Debris piles were observed at the site. In general, the debris consisted of non-hazardous materials. The borrower should be required to confirm in writing within 30 days after loan close via letter to JPMC that the debris was disposed of at an off-site facility in accordance with applicable local, state, and federal regulations.
- Moderate Surface Staining:** Staining was observed at the site. Better housekeeping practices should be implemented to prevent releases to the environment. The borrower should be required to confirm in writing within 30 days after loan close via letter to JPMC that staining was cleaned and better housekeeping practices were implemented (e.g. initiate a spill prevention program; install secondary containment systems).
- Wetlands:** Open water and/or potential wetland vegetation were observed at the property. Development and grading restrictions may apply to potential wetland areas. If wetlands do exist, the borrower must comply with wetland requirements under the applicable local, state, and federal wetland regulations. Wetland determination reports and/or permits should be submitted to JPMC within 30 days after loan close.
- Asbestos:** Based on the results of the questionnaire, asbestos-containing material (ACM) may be present in the building(s). Like all other applicable laws and regulations, the borrower is required to maintain known/suspect ACM in accordance with OSHA regulations. The borrower should be required to confirm in writing within 30 days after loan close via letter to JPMC that the property is maintained under a site-specific Asbestos Operations and Maintenance Plan.
- Lead-Based Paint:** Based on the date of construction, lead-based paint (LBP) may be present in the improvements. Since the property is used for dwelling purposes, residential tenants, especially children, could be exposed to LBP. The borrower should be required to confirm in writing within 30 days after loan close via letter to JPMC that they are in compliance with Title X Housing Protection (which requires the landlord or the rental agent to provide certain tenants with a copy of the EPA publication "Protect Your Family From Lead In Your Home" and inform tenants of any known lead-paint hazards in both the apartment unit and the apartment buildings common areas).
- Additional actions are required prior to loan closing. See environmental review memo submitted under separate cover.**

\_\_\_\_\_  
ERM Signature

\_\_\_\_\_  
Date

<i>Internal Review Fee</i>	<i>Total Fees Charged:</i>
----------------------------	----------------------------

The following section should be completed based on your interview with the site contact. If your site observations indicate something different than the site contact's answer(s), please describe the difference.

<p><b>Site Contact Interview</b></p>	
<p>What is the name of the person interviewed? What is their relationship to the property (owner, tenant, purchaser, employee)? Number of years familiar with the property?</p>	<p>Explain: Dave Schnepf—President and General Manager of Shideler Grain Company, Inc. He has worked at the property since 1982.</p>
<p>Name of the current site owner (if different than above)?</p>	<p>Explain: The property consists of three parcels of land. The northern parcel is owned by Fritz and Linda Annette Schnepf, the southwest parcel is owned by Fritz Schnepf Jr., and the southeast parcel is owned by Shideler Grain Company.</p>
<p>What is the name and operations of the current site occupant?</p>	<p>Explain: The site is used as a grain elevator. Grains are dried, stored, and sold on the property.</p>
<p>How many buildings are onsite and what are the approximate sizes?</p>	<p>Explain: The property consists of an office building (1,400-square feet), a pole barn (1,200-square feet), a utility/storage building (350-square feet), two trailers (approximately 1,000 square feet each), ten grain silos (various sizes), a grain elevator, and a steel frame building (approximately 1,000-square feet).</p>
<p>What is the date(s) of construction for the site building(s)? What are the dates of any substantial additions or renovations?</p>	<p>Explain: The office building was constructed in 1979, the pole barn was constructed in 1980, the steel frame building was constructed in 1997, and the trailers were added to the property in 1995 and 1998. The buildings have not undergone any substantial additions or renovations.</p>

Who previously owned the site?	Explain: Delaware County Farm Bureau Co-op
What were the previous uses of the site?	Explain: Grain elevator
Does the site contact have knowledge of spills or leaks at the site (including releases from ASTs, USTs, or drums)?	<input type="checkbox"/> Yes <input checked="" type="checkbox"/> No; If Yes, then explain.
Has a septic system or water well ever been used at the site?	<input checked="" type="checkbox"/> Yes <input type="checkbox"/> No; If Yes, then explain. There is currently a septic system and well on the property. According to Mr. Schnepf, the only input into the septic system is waste from the office bathroom.
Have the site operations ever generated regulated or hazardous waste?	<input type="checkbox"/> Yes <input checked="" type="checkbox"/> No; If Yes, then explain.
Has any public agency ever investigated or cited operators of the site for violation or possible violation of any environmental law?	<input type="checkbox"/> Yes <input checked="" type="checkbox"/> No; If Yes, then explain.
Have any environmental investigations (soil, sediment, groundwater, etc.) ever been performed at the site	<input type="checkbox"/> Yes <input checked="" type="checkbox"/> No; If Yes, please provide a copy and explain.
Has an environmental cleanup or remediation ever occurred at the site or on any adjacent properties?	<input type="checkbox"/> Yes <input checked="" type="checkbox"/> No; If Yes, please provide a copy of any available report(s) and explain.
Has the site ever suffered damage from a fire or flood?	<input type="checkbox"/> Yes <input checked="" type="checkbox"/> No; If Yes, describe the date and nature of the damage.

<p>What are the current uses of the adjacent properties?</p>	<p>North: Agricultural          South: Residential          East: Agricultural, residential, railroad          West: Agricultural, residential</p>
<p>Please describe any known prior uses of the adjacent properties.</p>	<p>North: Agricultural          South: Residential          East: Agricultural, residential, railroad          West: Agricultural, residential</p>
<p>Have any landfilling or dumping activities occurred on the site or on any adjacent properties?</p>	<p><input type="checkbox"/> Yes <input checked="" type="checkbox"/> No; If Yes, then explain.</p>

The following questions should be answered based on the visual observations of the inspector.

<b>Site Observations</b>	
Describe the current site operations.	The site is used as a grain elevator. Grain is dried, stored, and sold on the property.
Are floor drains and/or sumps present in any of the buildings?	<input checked="" type="checkbox"/> Yes <input type="checkbox"/> No; If Yes, what areas do the floor drains and/or sumps service (i.e. manufacturing, maintenance, restrooms)? There are multiple outdoor drains on the property that allow for the drainage of storm water. The drains are located on the weigh scales and in grass and gravel covered areas.
What is the discharge point of the floor drain/sump (if present)?	Explain: The drains discharge into a field tile to the west of the property.
What utilities currently service the site? When were they originally connected?	Water: On-site well Electric: American Electric Power (AEP) Gas: Vectren Heating Oil: None Sanitary Sewer: On-site septic Storm Sewer: On-site drainage
Are any large "wet" electrical transformers located on the site? Who owns the transformers?	<input checked="" type="checkbox"/> Yes <input type="checkbox"/> No; If yes, please note location on Site Plan and explain. A pad-mounted transformer owned by AEP was located on the property. The transformer appeared in good condition with no leakage or signs of damage.
Is there any physical evidence of a septic system or well at the site?	<input checked="" type="checkbox"/> Yes <input type="checkbox"/> No; If Yes, then explain. Mr. Schnepf showed ATC where the septic tank and well were located. The septic tank is located under a grassy area between the two weigh scales. Mr. Schnepf said there is also a well

	on the property.
Are there any industrial discharges to the septic system, if present?	<input type="checkbox"/> Yes <input checked="" type="checkbox"/> No; If Yes, then explain.
Are any oil/water separators, wastewater treatment plants or sub-grade features present at the site?	<input type="checkbox"/> Yes <input checked="" type="checkbox"/> No; If yes, please note location on Site Plan and explain.
Are any surface impoundments or detention ponds located onsite?	<input type="checkbox"/> Yes <input checked="" type="checkbox"/> No; If Yes, please note location on Site Plan and explain.
<b>Storage Tanks and Drums</b>	
Are there any aboveground or underground tanks, present at the site?	<input type="checkbox"/> Yes <input checked="" type="checkbox"/> No; If Yes, please note the location of the tanks on the Site Plan and complete table below.
Are there currently any regulated or non-regulated chemicals or substances stored on the site in drums, containers, or otherwise?	<input checked="" type="checkbox"/> Yes <input type="checkbox"/> No; If Yes, then explain.

#	Type UST, AST, drum	Size (gallons)	Contents	Location Note on the Site Plan	Status Active (upgraded?), Abandoned, Removed	Comments Secondary containment? Tightness testing results? Inventory Records?
1	20 Plastic buckets	5	Used oil	Next to the rear trailer	Used oil removed from buckets (empty buckets still on the property)	During the January 5, 2012 site reconnaissance, the plastic buckets appeared in good condition with no evidence of leakage. ATC noted that the oil from the buckets had been disposed of when ATC returned to the property on January 10, 2012. The empty buckets remained on the property.

<p>Please provide a copy of the most recent test results, if available.</p>	
<p>Did you notice any physical evidence of leaks or spills, such as signs of stressed vegetation or surface stains not explained by the site contact?</p>	<p><input type="checkbox"/> Yes <input checked="" type="checkbox"/> No; If Yes, then explain.</p>
<p><b><i>Asbestos, Waste Disposal, Mold</i></b></p>	
<p>For buildings constructed prior to 1980, are any of the following building materials present? Acoustic (popcorn) spray applied texture, spray-applied fireproofing or insulation, and pipe insulation.</p>	<p><input type="checkbox"/> Yes <input checked="" type="checkbox"/> No; If yes, please note location, approximate quantity and condition.</p>
<p>If asbestos-containing materials have been identified at the site, is an Asbestos Operations and Maintenance Program (O&amp;M) in place? Please verify the O&amp;M plan is in place.</p>	<p><input type="checkbox"/> Yes <input type="checkbox"/> No; If Yes, then explain. N/A</p>
<p>Is the site a generator of special or regulated wastes?</p>	<p>Explain: No</p>
<p>Is there any visual evidence of potential mold impacts to the building interior?</p>	<p><input type="checkbox"/> Yes <input checked="" type="checkbox"/> No; If Yes, then explain.</p>

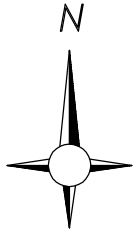

NOT TO SCALE

**LEGEND:**

- APPROXIMATE PROPERTY LINE BOUNDARY
- + + + RAILROAD TRACKS
- [T] PAD MOUNTED TRANSFORMER

AGRICULTURAL

RESIDENTIAL

AGRICULTURAL

AGRICULTURAL

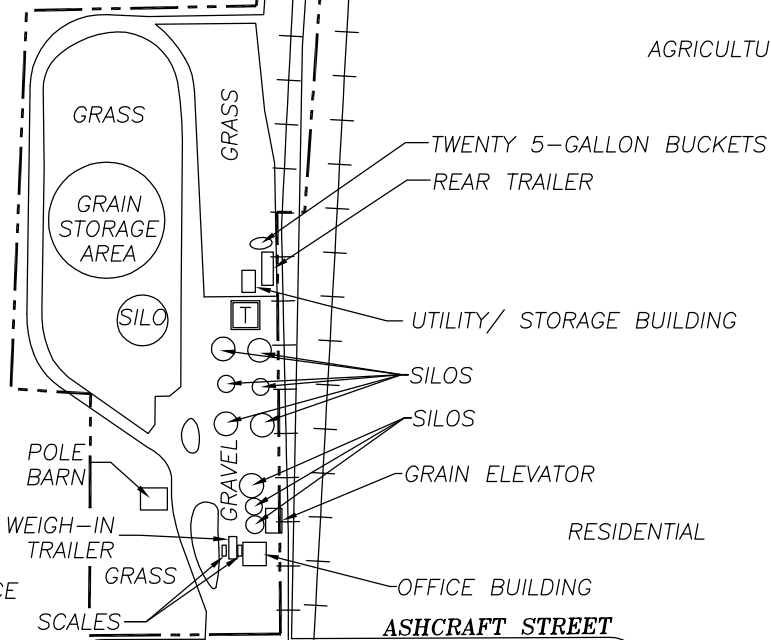

RESIDENTIAL

RESIDENTIAL

RESIDENTIAL

RESIDENTIAL

RESIDENTIAL

800 NORTH ROAD

AGRICULTURAL

RESIDENTIAL

**SITE PLAN**

MP-1  
 SHIDELER GRAIN COMPANY, INC.  
 2330 EAST ASHCRAFT STREET  
 EATON, INDIANA

Project Number:  
10.75032.0366

Drawing File:  
75032=0366A

Date:  
1/12

Scale:  
AS SHOWN

Drn. By:  
BK

Ckd. By:  
JC

App'd By:

Figure:



1

**Attachment B – Photographic Log**

PHASE I ENVIRONMENTAL SITE ASSESSMENT  
Shideler Grain Company  
2330 East Ashcraft Street  
Eaton, Indiana

---



Photo #1: View of the property facing north. The grain elevator and brick office building are seen.



Photo #2: View along the eastern property boundary facing south.

PHASE I ENVIRONMENTAL SITE ASSESSMENT  
Shideler Grain Company  
2330 East Ashcraft Street  
Eaton, Indiana

---



Photo #3: View from the northern property boundary facing south.



Photo #4: View from the northern gravel road facing south towards the silos.

PHASE I ENVIRONMENTAL SITE ASSESSMENT  
Shideler Grain Company  
2330 East Ashcraft Street  
Eaton, Indiana

---



Photo #5: View of the silos facing east.



Photo #6: Interior view of the office building.

PHASE I ENVIRONMENTAL SITE ASSESSMENT  
Shideler Grain Company  
2330 East Ashcraft Street  
Eaton, Indiana

---



Photo #7: View of the weigh-in trailer.



Photo #8: Interior view of the weigh-in trailer.

PHASE I ENVIRONMENTAL SITE ASSESSMENT  
Shideler Grain Company  
2330 East Ashcraft Street  
Eaton, Indiana

---



Photo #9: View of the hydraulic truck probe.



Photo #10: View of one of the weigh scales with three floor drains.

PHASE I ENVIRONMENTAL SITE ASSESSMENT  
Shideler Grain Company  
2330 East Ashcraft Street  
Eaton, Indiana

---



Photo #11: View of a weigh scale.



Photo #12: View of the area where the septic tank is located.

PHASE I ENVIRONMENTAL SITE ASSESSMENT  
Shideler Grain Company  
2330 East Ashcraft Street  
Eaton, Indiana

---



Photo #13: View of the pole barn facing northwest.



Photo #14: Interior view of the pole barn.



Photo #15: View of the steel framed building.



Photo #16: View of storage area in the steel framed building.

PHASE I ENVIRONMENTAL SITE ASSESSMENT  
Shideler Grain Company  
2330 East Ashcraft Street  
Eaton, Indiana

---



Photo #17: Interior view of the utility/storage building.



Photo #18: View of the rear trailer.

PHASE I ENVIRONMENTAL SITE ASSESSMENT  
Shideler Grain Company  
2330 East Ashcraft Street  
Eaton, Indiana

---



Photo #19: Interior view of the rear trailer.



Photo #20: View of the circular grain storage area.



Photo #21: View of an exterior storm water drain.



Photo #22: View of 5-gallon plastic buckets containing used oil.

**Attachment C – EDR Report**

**JP Morgan Chase-Shideler Grain CO**

2330 East Ashcraft Street

Eaton, IN 47338

Inquiry Number: 3234583.1s

January 05, 2012

**The EDR Radius Map™ Report with GeoCheck®**

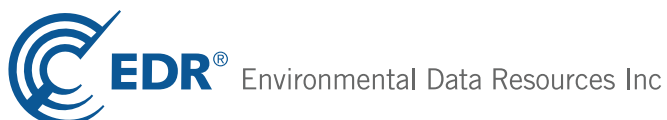

440 Wheelers Farms Road  
Milford, CT 06461  
Toll Free: 800.352.0050  
[www.edrnet.com](http://www.edrnet.com)

# TABLE OF CONTENTS

<u>SECTION</u>	<u>PAGE</u>
Executive Summary .....	ES1
Overview Map .....	2
Detail Map .....	3
Map Findings Summary .....	4
Map Findings .....	7
Orphan Summary .....	8
Government Records Searched/Data Currency Tracking .....	GR-1
 <b><u>GEOCHECK ADDENDUM</u></b>	
Physical Setting Source Addendum .....	A-1
Physical Setting Source Summary .....	A-2
Physical Setting Source Map .....	A-7
Physical Setting Source Map Findings .....	A-8
Physical Setting Source Records Searched .....	A-32

*Thank you for your business.*  
Please contact EDR at 1-800-352-0050  
with any questions or comments.

#### Disclaimer - Copyright and Trademark Notice

This Report contains certain information obtained from a variety of public and other sources reasonably available to Environmental Data Resources, Inc. It cannot be concluded from this Report that coverage information for the target and surrounding properties does not exist from other sources. **NO WARRANTY EXPRESSED OR IMPLIED, IS MADE WHATSOEVER IN CONNECTION WITH THIS REPORT. ENVIRONMENTAL DATA RESOURCES, INC. SPECIFICALLY DISCLAIMS THE MAKING OF ANY SUCH WARRANTIES, INCLUDING WITHOUT LIMITATION, MERCHANTABILITY OR FITNESS FOR A PARTICULAR USE OR PURPOSE. ALL RISK IS ASSUMED BY THE USER. IN NO EVENT SHALL ENVIRONMENTAL DATA RESOURCES, INC. BE LIABLE TO ANYONE, WHETHER ARISING OUT OF ERRORS OR OMISSIONS, NEGLIGENCE, ACCIDENT OR ANY OTHER CAUSE, FOR ANY LOSS OF DAMAGE, INCLUDING, WITHOUT LIMITATION, SPECIAL, INCIDENTAL, CONSEQUENTIAL, OR EXEMPLARY DAMAGES. ANY LIABILITY ON THE PART OF ENVIRONMENTAL DATA RESOURCES, INC. IS STRICTLY LIMITED TO A REFUND OF THE AMOUNT PAID FOR THIS REPORT.** Purchaser accepts this Report "AS IS". Any analyses, estimates, ratings, environmental risk levels or risk codes provided in this Report are provided for illustrative purposes only, and are not intended to provide, nor should they be interpreted as providing any facts regarding, or prediction or forecast of, any environmental risk for any property. Only a Phase I Environmental Site Assessment performed by an environmental professional can provide information regarding the environmental risk for any property. Additionally, the information provided in this Report is not to be construed as legal advice.

Copyright 2012 by Environmental Data Resources, Inc. All rights reserved. Reproduction in any media or format, in whole or in part, of any report or map of Environmental Data Resources, Inc., or its affiliates, is prohibited without prior written permission.

EDR and its logos (including Sanborn and Sanborn Map) are trademarks of Environmental Data Resources, Inc. or its affiliates. All other trademarks used herein are the property of their respective owners.

## EXECUTIVE SUMMARY

A search of available environmental records was conducted by Environmental Data Resources, Inc (EDR). The report was designed to assist parties seeking to meet the search requirements of EPA's Standards and Practices for All Appropriate Inquiries (40 CFR Part 312), the ASTM Standard Practice for Environmental Site Assessments (E 1527-05) or custom requirements developed for the evaluation of environmental risk associated with a parcel of real estate.

### TARGET PROPERTY INFORMATION

#### ADDRESS

2330 EAST ASHCRAFT STREET  
EATON, IN 47338

#### COORDINATES

Latitude (North): 40.308200 - 40° 18' 29.5"  
Longitude (West): 85.361300 - 85° 21' 40.7"  
Universal Transverse Mercator: Zone 16  
UTM X (Meters): 639254.9  
UTM Y (Meters): 4463043.0  
Elevation: 902 ft. above sea level

### USGS TOPOGRAPHIC MAP ASSOCIATED WITH TARGET PROPERTY

Target Property Map: 40085-C3 EATON, IN  
Most Recent Revision: 1981  
  
West Map: 40085-C4 WHEELING, IN  
Most Recent Revision: 1994

### AERIAL PHOTOGRAPHY IN THIS REPORT

Photo Year: 2010  
Source: USDA

### TARGET PROPERTY SEARCH RESULTS

The target property was not listed in any of the databases searched by EDR.

### DATABASES WITH NO MAPPED SITES

No mapped sites were found in EDR's search of available ("reasonably ascertainable ") government records either on the target property or within the search radius around the target property for the following databases:

### STANDARD ENVIRONMENTAL RECORDS

#### *Federal NPL site list*

NPL..... National Priority List

## EXECUTIVE SUMMARY

Proposed NPL..... Proposed National Priority List Sites  
NPL LIENS..... Federal Superfund Liens

### ***Federal Delisted NPL site list***

Delisted NPL..... National Priority List Deletions

### ***Federal CERCLIS list***

CERCLIS..... Comprehensive Environmental Response, Compensation, and Liability Information System  
FEDERAL FACILITY..... Federal Facility Site Information listing

### ***Federal CERCLIS NFRAP site List***

CERC-NFRAP..... CERCLIS No Further Remedial Action Planned

### ***Federal RCRA CORRACTS facilities list***

CORRACTS..... Corrective Action Report

### ***Federal RCRA non-CORRACTS TSD facilities list***

RCRA-TSDF..... RCRA - Treatment, Storage and Disposal

### ***Federal RCRA generators list***

RCRA-LQG..... RCRA - Large Quantity Generators  
RCRA-SQG..... RCRA - Small Quantity Generators  
RCRA-CESQG..... RCRA - Conditionally Exempt Small Quantity Generator

### ***Federal institutional controls / engineering controls registries***

US ENG CONTROLS..... Engineering Controls Sites List  
US INST CONTROL..... Sites with Institutional Controls

### ***Federal ERNS list***

ERNS..... Emergency Response Notification System

### ***State- and tribal - equivalent CERCLIS***

SHWS..... List of Hazardous Waste Response Sites Scored Using the Indiana Scoring Model

### ***State and tribal landfill and/or solid waste disposal site lists***

SWF/LF..... Permitted Solid Waste Facilities

### ***State and tribal leaking storage tank lists***

LUST..... Lust Leaking Underground Storage Tank List  
INDIAN LUST..... Leaking Underground Storage Tanks on Indian Land

### ***State and tribal registered storage tank lists***

UST..... Indiana Registered Underground Storage Tanks

## EXECUTIVE SUMMARY

INDIAN UST..... Underground Storage Tanks on Indian Land  
FEMA UST..... Underground Storage Tank Listing

### ***State and tribal institutional control / engineering control registries***

AUL..... Sites with Restrictions

### ***State and tribal voluntary cleanup sites***

VCP..... Voluntary Remediation Program Site List  
INDIAN VCP..... Voluntary Cleanup Priority Listing

### ***State and tribal Brownfields sites***

BROWNFIELDS..... Brownfields Site List

## **ADDITIONAL ENVIRONMENTAL RECORDS**

### ***Local Brownfield lists***

US BROWNFIELDS..... A Listing of Brownfields Sites

### ***Local Lists of Landfill / Solid Waste Disposal Sites***

ODI..... Open Dump Inventory  
DEBRIS REGION 9..... Torres Martinez Reservation Illegal Dump Site Locations  
SWRCY..... Recycling Facilities  
INDIAN ODI..... Report on the Status of Open Dumps on Indian Lands

### ***Local Lists of Hazardous waste / Contaminated Sites***

US CDL..... Clandestine Drug Labs  
DEL SHWS..... Deleted Commissioner's Bulletin Sites List  
US HIST CDL..... National Clandestine Laboratory Register

### ***Local Land Records***

LIENS 2..... CERCLA Lien Information  
LUCIS..... Land Use Control Information System

### ***Records of Emergency Release Reports***

HMIRS..... Hazardous Materials Information Reporting System  
SPILLS..... Spills Incidents

### ***Other Ascertainable Records***

RCRA-NonGen..... RCRA - Non Generators  
DOT OPS..... Incident and Accident Data  
DOD..... Department of Defense Sites  
FUDS..... Formerly Used Defense Sites  
CONSENT..... Superfund (CERCLA) Consent Decrees  
ROD..... Records Of Decision  
UMTRA..... Uranium Mill Tailings Sites

## EXECUTIVE SUMMARY

MINES.....	Mines Master Index File
TRIS.....	Toxic Chemical Release Inventory System
TSCA.....	Toxic Substances Control Act
FTTS.....	FIFRA/ TSCA Tracking System - FIFRA (Federal Insecticide, Fungicide, & Rodenticide Act)/TSCA (Toxic Substances Control Act)
HIST FTTS.....	FIFRA/TSCA Tracking System Administrative Case Listing
SSTS.....	Section 7 Tracking Systems
ICIS.....	Integrated Compliance Information System
PADS.....	PCB Activity Database System
MLTS.....	Material Licensing Tracking System
RADINFO.....	Radiation Information Database
FINDS.....	Facility Index System/Facility Registry System
RAATS.....	RCRA Administrative Action Tracking System
NPDES.....	NPDES Permit Listing
BULK.....	Registered Bulk Fertilizer and Pesticide Storage Facilities
MANIFEST.....	Hazardous Waste Manifest Data
DRYCLEANERS.....	Drycleaner Facility Listing
AIRS.....	Permitted Sources & Emissions Listing
TIER 2.....	Tier 2 Facility Listing
INDIAN RESERV.....	Indian Reservations
SCRD DRYCLEANERS.....	State Coalition for Remediation of Drycleaners Listing
COAL ASH.....	Coal Ash Disposal Sites
SCP.....	State Cleanup Program Sites
FINANCIAL ASSURANCE.....	Financial Assurance Information Listing
COAL ASH DOE.....	Sleam-Electric Plan Operation Data
COAL ASH EPA.....	Coal Combustion Residues Surface Impoundments List
PCB TRANSFORMER.....	PCB Transformer Registration Database

### EDR PROPRIETARY RECORDS

#### *EDR Proprietary Records*

Manufactured Gas Plants.....	EDR Proprietary Manufactured Gas Plants
EDR Historical Auto Stations.....	EDR Proprietary Historic Gas Stations
EDR Historical Cleaners.....	EDR Proprietary Historic Dry Cleaners

### SURROUNDING SITES: SEARCH RESULTS

Surrounding sites were not identified.

Unmappable (orphan) sites are not considered in the foregoing analysis.

## EXECUTIVE SUMMARY

Due to poor or inadequate address information, the following sites were not mapped. Count: 1 records.

<u>Site Name</u>	<u>Database(s)</u>
SHIDELER GRAIN COMPANY, INC	FINDS

# OVERVIEW MAP - 3234583.1s

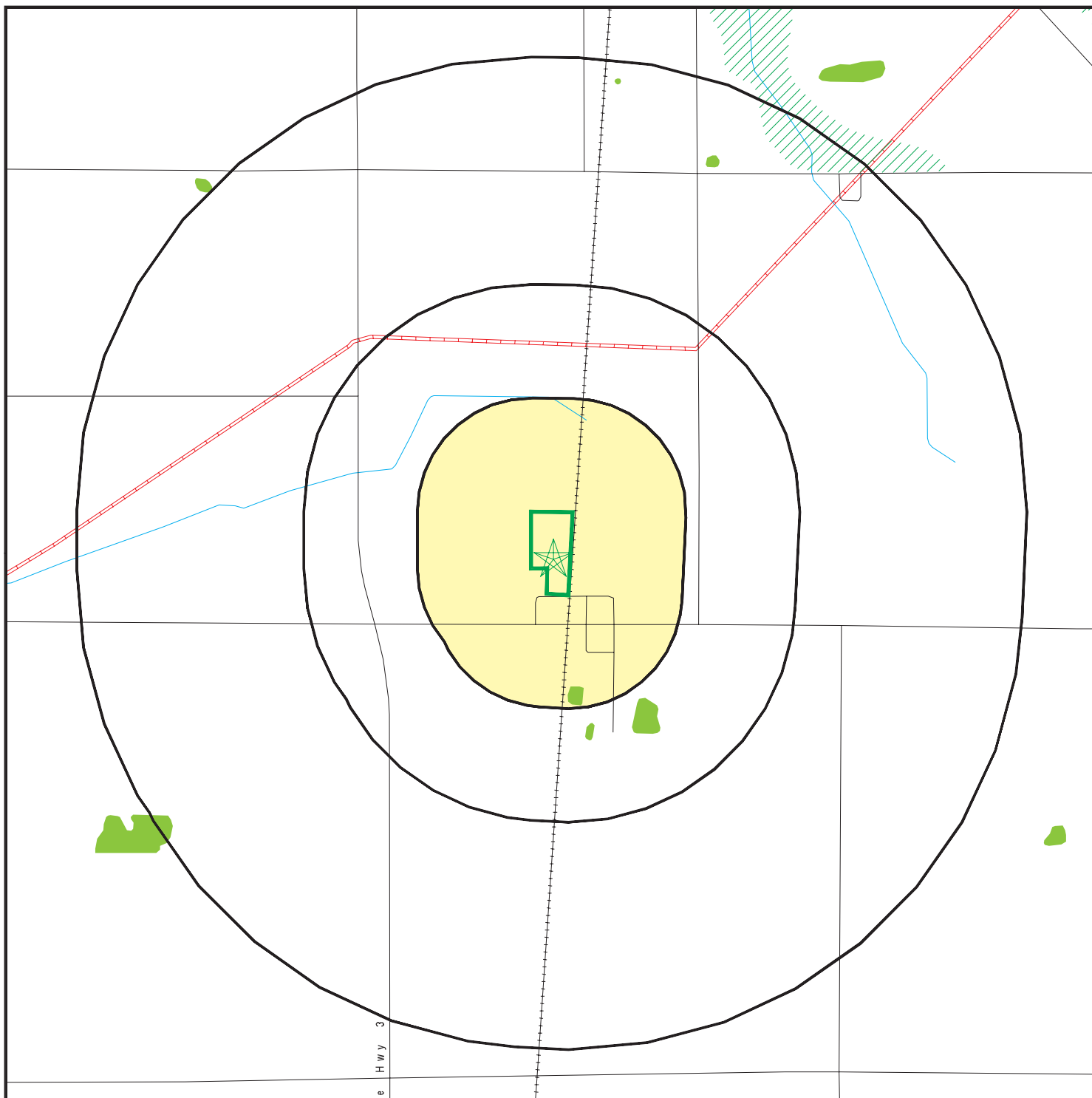

-  Target Property
-  Sites at elevations higher than or equal to the target property
-  Sites at elevations lower than the target property
-  Manufactured Gas Plants
-  National Priority List Sites
-  Dept. Defense Sites
-  Indian Reservations BIA
-  Oil & Gas pipelines from USGS
-  100-year flood zone
-  500-year flood zone
-  National Wetland Inventory

This report includes Interactive Map Layers to display and/or hide map information. The legend includes only those icons for the default map view.

SITE NAME: JP Morgan Chase-Shideler Grain CO  
 ADDRESS: 2330 East Ashcraft Street  
 Eaton IN 47338  
 LAT/LONG: 40.3082 / 85.3613

CLIENT: ATC Associates Inc. #23  
 CONTACT: Julie Crewe  
 INQUIRY #: 3234583.1s  
 DATE: January 05, 2012 1:34 pm

# DETAIL MAP - 3234583.1s

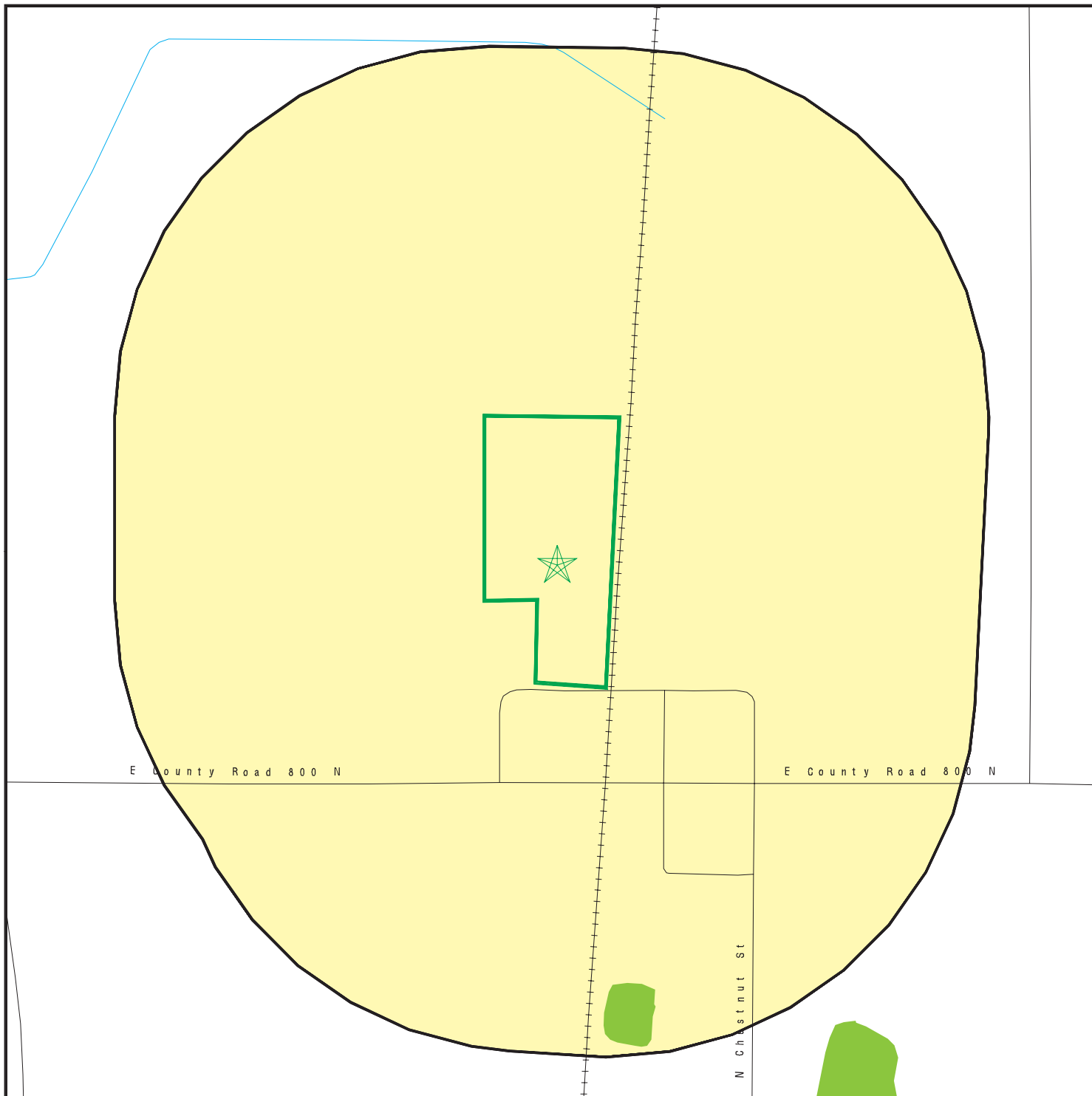

-  Target Property
-  Sites at elevations higher than or equal to the target property
-  Sites at elevations lower than the target property
-  Manufactured Gas Plants
-  Sensitive Receptors
-  National Priority List Sites
-  Dept. Defense Sites
-  Indian Reservations BIA
-  Oil & Gas pipelines from USGS
-  100-year flood zone
-  500-year flood zone
-  National Wetland Inventory

This report includes Interactive Map Layers to display and/or hide map information. The legend includes only those icons for the default map view.

<p>SITE NAME: JP Morgan Chase-Shideler Grain CO          ADDRESS: 2330 East Ashcraft Street          Eaton IN 47338          LAT/LONG: 40.3082 / 85.3613</p>	<p>CLIENT: ATC Associates Inc. #23          CONTACT: Julie Crewe          INQUIRY #: 3234583.1s          DATE: January 05, 2012 1:35 pm</p>
--	---

## MAP FINDINGS SUMMARY

Database	Target Property	Search Distance (Miles)	< 1/8	1/8 - 1/4	1/4 - 1/2	1/2 - 1	> 1	Total Plotted
<b>STANDARD ENVIRONMENTAL RECORDS</b>								
<b><i>Federal NPL site list</i></b>								
NPL		1.000	0	0	0	0	NR	0
Proposed NPL		1.000	0	0	0	0	NR	0
NPL LIENS		TP	NR	NR	NR	NR	NR	0
<b><i>Federal Delisted NPL site list</i></b>								
Delisted NPL		1.000	0	0	0	0	NR	0
<b><i>Federal CERCLIS list</i></b>								
CERCLIS		0.500	0	0	0	NR	NR	0
FEDERAL FACILITY		1.000	0	0	0	0	NR	0
<b><i>Federal CERCLIS NFRAP site List</i></b>								
CERC-NFRAP		0.500	0	0	0	NR	NR	0
<b><i>Federal RCRA CORRACTS facilities list</i></b>								
CORRACTS		1.000	0	0	0	0	NR	0
<b><i>Federal RCRA non-CORRACTS TSD facilities list</i></b>								
RCRA-TSDF		0.500	0	0	0	NR	NR	0
<b><i>Federal RCRA generators list</i></b>								
RCRA-LQG		0.250	0	0	NR	NR	NR	0
RCRA-SQG		0.250	0	0	NR	NR	NR	0
RCRA-CESQG		0.250	0	0	NR	NR	NR	0
<b><i>Federal institutional controls / engineering controls registries</i></b>								
US ENG CONTROLS		0.500	0	0	0	NR	NR	0
US INST CONTROL		0.500	0	0	0	NR	NR	0
<b><i>Federal ERNS list</i></b>								
ERNS		TP	NR	NR	NR	NR	NR	0
<b><i>State- and tribal - equivalent CERCLIS</i></b>								
SHWS		1.000	0	0	0	0	NR	0
<b><i>State and tribal landfill and/or solid waste disposal site lists</i></b>								
SWF/LF		0.500	0	0	0	NR	NR	0
<b><i>State and tribal leaking storage tank lists</i></b>								
LUST		0.500	0	0	0	NR	NR	0
INDIAN LUST		0.500	0	0	0	NR	NR	0
<b><i>State and tribal registered storage tank lists</i></b>								
UST		0.250	0	0	NR	NR	NR	0

## MAP FINDINGS SUMMARY

Database	Target Property	Search Distance (Miles)	< 1/8	1/8 - 1/4	1/4 - 1/2	1/2 - 1	> 1	Total Plotted
INDIAN UST		0.250	0	0	NR	NR	NR	0
FEMA UST		0.250	0	0	NR	NR	NR	0
<b>State and tribal institutional control / engineering control registries</b>								
AUL		0.500	0	0	0	NR	NR	0
<b>State and tribal voluntary cleanup sites</b>								
VCP		0.500	0	0	0	NR	NR	0
INDIAN VCP		0.500	0	0	0	NR	NR	0
<b>State and tribal Brownfields sites</b>								
BROWNFIELDS		0.500	0	0	0	NR	NR	0
<b>ADDITIONAL ENVIRONMENTAL RECORDS</b>								
<b>Local Brownfield lists</b>								
US BROWNFIELDS		0.500	0	0	0	NR	NR	0
<b>Local Lists of Landfill / Solid Waste Disposal Sites</b>								
ODI		0.500	0	0	0	NR	NR	0
DEBRIS REGION 9		0.500	0	0	0	NR	NR	0
SWRCY		0.500	0	0	0	NR	NR	0
INDIAN ODI		0.500	0	0	0	NR	NR	0
<b>Local Lists of Hazardous waste / Contaminated Sites</b>								
US CDL		TP	NR	NR	NR	NR	NR	0
DEL SHWS		1.000	0	0	0	0	NR	0
US HIST CDL		TP	NR	NR	NR	NR	NR	0
<b>Local Land Records</b>								
LIENS 2		TP	NR	NR	NR	NR	NR	0
LUCIS		0.500	0	0	0	NR	NR	0
<b>Records of Emergency Release Reports</b>								
HMIRS		TP	NR	NR	NR	NR	NR	0
SPILLS		TP	NR	NR	NR	NR	NR	0
<b>Other Ascertainable Records</b>								
RCRA-NonGen		0.250	0	0	NR	NR	NR	0
DOT OPS		TP	NR	NR	NR	NR	NR	0
DOD		1.000	0	0	0	0	NR	0
FUDS		1.000	0	0	0	0	NR	0
CONSENT		1.000	0	0	0	0	NR	0
ROD		1.000	0	0	0	0	NR	0
UMTRA		0.500	0	0	0	NR	NR	0
MINES		0.250	0	0	NR	NR	NR	0
TRIS		TP	NR	NR	NR	NR	NR	0

## MAP FINDINGS SUMMARY

Database	Target Property	Search Distance (Miles)	< 1/8	1/8 - 1/4	1/4 - 1/2	1/2 - 1	> 1	Total Plotted
TSCA		TP	NR	NR	NR	NR	NR	0
FTTS		TP	NR	NR	NR	NR	NR	0
HIST FTTS		TP	NR	NR	NR	NR	NR	0
SSTS		TP	NR	NR	NR	NR	NR	0
ICIS		TP	NR	NR	NR	NR	NR	0
PADS		TP	NR	NR	NR	NR	NR	0
MLTS		TP	NR	NR	NR	NR	NR	0
RADINFO		TP	NR	NR	NR	NR	NR	0
FINDS		TP	NR	NR	NR	NR	NR	0
RAATS		TP	NR	NR	NR	NR	NR	0
NPDES		TP	NR	NR	NR	NR	NR	0
BULK		0.250	0	0	NR	NR	NR	0
MANIFEST		0.250	0	0	NR	NR	NR	0
DRYCLEANERS		0.250	0	0	NR	NR	NR	0
AIRS		TP	NR	NR	NR	NR	NR	0
TIER 2		TP	NR	NR	NR	NR	NR	0
INDIAN RESERV		1.000	0	0	0	0	NR	0
SCRD DRYCLEANERS		0.500	0	0	0	NR	NR	0
COAL ASH		0.500	0	0	0	NR	NR	0
SCP		0.500	0	0	0	NR	NR	0
FINANCIAL ASSURANCE		TP	NR	NR	NR	NR	NR	0
COAL ASH DOE		TP	NR	NR	NR	NR	NR	0
COAL ASH EPA		0.500	0	0	0	NR	NR	0
PCB TRANSFORMER		TP	NR	NR	NR	NR	NR	0

### EDR PROPRIETARY RECORDS

#### *EDR Proprietary Records*

Manufactured Gas Plants		1.000	0	0	0	0	NR	0
EDR Historical Auto Stations		0.250	0	0	NR	NR	NR	0
EDR Historical Cleaners		0.250	0	0	NR	NR	NR	0

#### NOTES:

TP = Target Property

NR = Not Requested at this Search Distance

Sites may be listed in more than one database

Map ID  
Direction  
Distance  
Elevation

MAP FINDINGS

Site

Database(s)

EDR ID Number  
EPA ID Number

NO SITES FOUND

Count: 1 records.

ORPHAN SUMMARY

<u>City</u>	<u>EDR ID</u>	<u>Site Name</u>	<u>Site Address</u>	<u>Zip</u>	<u>Database(s)</u>
EATON	1012116913	SHIDELER GRAIN COMPANY, INC	2330 E. DELAWARE CO. RD. 800 N	47338	FINDS

# GOVERNMENT RECORDS SEARCHED / DATA CURRENCY TRACKING

To maintain currency of the following federal and state databases, EDR contacts the appropriate governmental agency on a monthly or quarterly basis, as required.

**Number of Days to Update:** Provides confirmation that EDR is reporting records that have been updated within 90 days from the date the government agency made the information available to the public.

## STANDARD ENVIRONMENTAL RECORDS

### ***Federal NPL site list***

#### **NPL: National Priority List**

National Priorities List (Superfund). The NPL is a subset of CERCLIS and identifies over 1,200 sites for priority cleanup under the Superfund Program. NPL sites may encompass relatively large areas. As such, EDR provides polygon coverage for over 1,000 NPL site boundaries produced by EPA's Environmental Photographic Interpretation Center (EPIC) and regional EPA offices.

Date of Government Version: 06/30/2011	Source: EPA
Date Data Arrived at EDR: 07/12/2011	Telephone: N/A
Date Made Active in Reports: 09/29/2011	Last EDR Contact: 10/12/2011
Number of Days to Update: 79	Next Scheduled EDR Contact: 01/23/2012
	Data Release Frequency: Quarterly

#### **NPL Site Boundaries**

##### **Sources:**

EPA's Environmental Photographic Interpretation Center (EPIC)  
Telephone: 202-564-7333

EPA Region 1  
Telephone 617-918-1143

EPA Region 6  
Telephone: 214-655-6659

EPA Region 3  
Telephone 215-814-5418

EPA Region 7  
Telephone: 913-551-7247

EPA Region 4  
Telephone 404-562-8033

EPA Region 8  
Telephone: 303-312-6774

EPA Region 5  
Telephone 312-886-6686

EPA Region 9  
Telephone: 415-947-4246

EPA Region 10  
Telephone 206-553-8665

#### **Proposed NPL: Proposed National Priority List Sites**

A site that has been proposed for listing on the National Priorities List through the issuance of a proposed rule in the Federal Register. EPA then accepts public comments on the site, responds to the comments, and places on the NPL those sites that continue to meet the requirements for listing.

Date of Government Version: 06/30/2011	Source: EPA
Date Data Arrived at EDR: 07/12/2011	Telephone: N/A
Date Made Active in Reports: 09/29/2011	Last EDR Contact: 10/12/2011
Number of Days to Update: 79	Next Scheduled EDR Contact: 01/23/2012
	Data Release Frequency: Quarterly

#### **NPL LIENS: Federal Superfund Liens**

Federal Superfund Liens. Under the authority granted the USEPA by CERCLA of 1980, the USEPA has the authority to file liens against real property in order to recover remedial action expenditures or when the property owner received notification of potential liability. USEPA compiles a listing of filed notices of Superfund Liens.

Date of Government Version: 10/15/1991	Source: EPA
Date Data Arrived at EDR: 02/02/1994	Telephone: 202-564-4267
Date Made Active in Reports: 03/30/1994	Last EDR Contact: 08/15/2011
Number of Days to Update: 56	Next Scheduled EDR Contact: 11/28/2011
	Data Release Frequency: No Update Planned

# GOVERNMENT RECORDS SEARCHED / DATA CURRENCY TRACKING

## ***Federal Delisted NPL site list***

DELISTED NPL: National Priority List Deletions

The National Oil and Hazardous Substances Pollution Contingency Plan (NCP) establishes the criteria that the EPA uses to delete sites from the NPL. In accordance with 40 CFR 300.425.(e), sites may be deleted from the NPL where no further response is appropriate.

Date of Government Version: 06/30/2011	Source: EPA
Date Data Arrived at EDR: 07/12/2011	Telephone: N/A
Date Made Active in Reports: 09/29/2011	Last EDR Contact: 10/12/2011
Number of Days to Update: 79	Next Scheduled EDR Contact: 01/23/2012
	Data Release Frequency: Quarterly

## ***Federal CERCLIS list***

CERCLIS: Comprehensive Environmental Response, Compensation, and Liability Information System

CERCLIS contains data on potentially hazardous waste sites that have been reported to the USEPA by states, municipalities, private companies and private persons, pursuant to Section 103 of the Comprehensive Environmental Response, Compensation, and Liability Act (CERCLA). CERCLIS contains sites which are either proposed to or on the National Priorities List (NPL) and sites which are in the screening and assessment phase for possible inclusion on the NPL.

Date of Government Version: 02/25/2011	Source: EPA
Date Data Arrived at EDR: 03/01/2011	Telephone: 703-412-9810
Date Made Active in Reports: 05/02/2011	Last EDR Contact: 11/29/2011
Number of Days to Update: 62	Next Scheduled EDR Contact: 03/12/2012
	Data Release Frequency: Quarterly

FEDERAL FACILITY: Federal Facility Site Information listing

A listing of National Priority List (NPL) and Base Realignment and Closure (BRAC) sites found in the Comprehensive Environmental Response, Compensation and Liability Information System (CERCLIS) Database where EPA Federal Facilities Restoration and Reuse Office is involved in cleanup activities.

Date of Government Version: 12/10/2010	Source: Environmental Protection Agency
Date Data Arrived at EDR: 01/11/2011	Telephone: 703-603-8704
Date Made Active in Reports: 02/16/2011	Last EDR Contact: 10/14/2011
Number of Days to Update: 36	Next Scheduled EDR Contact: 01/23/2012
	Data Release Frequency: Varies

## ***Federal CERCLIS NFRAP site List***

CERCLIS-NFRAP: CERCLIS No Further Remedial Action Planned

Archived sites are sites that have been removed and archived from the inventory of CERCLIS sites. Archived status indicates that, to the best of EPA's knowledge, assessment at a site has been completed and that EPA has determined no further steps will be taken to list this site on the National Priorities List (NPL), unless information indicates this decision was not appropriate or other considerations require a recommendation for listing at a later time. This decision does not necessarily mean that there is no hazard associated with a given site; it only means that, based upon available information, the location is not judged to be a potential NPL site.

Date of Government Version: 02/25/2011	Source: EPA
Date Data Arrived at EDR: 03/01/2011	Telephone: 703-412-9810
Date Made Active in Reports: 05/02/2011	Last EDR Contact: 11/29/2011
Number of Days to Update: 62	Next Scheduled EDR Contact: 03/12/2012
	Data Release Frequency: Quarterly

## ***Federal RCRA CORRACTS facilities list***

CORRACTS: Corrective Action Report

CORRACTS identifies hazardous waste handlers with RCRA corrective action activity.

# GOVERNMENT RECORDS SEARCHED / DATA CURRENCY TRACKING

Date of Government Version: 03/09/2011  
Date Data Arrived at EDR: 03/15/2011  
Date Made Active in Reports: 06/14/2011  
Number of Days to Update: 91

Source: EPA  
Telephone: 800-424-9346  
Last EDR Contact: 11/14/2011  
Next Scheduled EDR Contact: 02/27/2012  
Data Release Frequency: Quarterly

## ***Federal RCRA non-CORRACTS TSD facilities list***

### **RCRA-TSDF: RCRA - Treatment, Storage and Disposal**

RCRAInfo is EPA's comprehensive information system, providing access to data supporting the Resource Conservation and Recovery Act (RCRA) of 1976 and the Hazardous and Solid Waste Amendments (HSWA) of 1984. The database includes selective information on sites which generate, transport, store, treat and/or dispose of hazardous waste as defined by the Resource Conservation and Recovery Act (RCRA). Transporters are individuals or entities that move hazardous waste from the generator offsite to a facility that can recycle, treat, store, or dispose of the waste. TSDFs treat, store, or dispose of the waste.

Date of Government Version: 06/15/2011  
Date Data Arrived at EDR: 07/07/2011  
Date Made Active in Reports: 08/08/2011  
Number of Days to Update: 32

Source: Environmental Protection Agency  
Telephone: 312-886-6186  
Last EDR Contact: 01/05/2012  
Next Scheduled EDR Contact: 04/16/2012  
Data Release Frequency: Quarterly

## ***Federal RCRA generators list***

### **RCRA-LQG: RCRA - Large Quantity Generators**

RCRAInfo is EPA's comprehensive information system, providing access to data supporting the Resource Conservation and Recovery Act (RCRA) of 1976 and the Hazardous and Solid Waste Amendments (HSWA) of 1984. The database includes selective information on sites which generate, transport, store, treat and/or dispose of hazardous waste as defined by the Resource Conservation and Recovery Act (RCRA). Large quantity generators (LQGs) generate over 1,000 kilograms (kg) of hazardous waste, or over 1 kg of acutely hazardous waste per month.

Date of Government Version: 06/15/2011  
Date Data Arrived at EDR: 07/07/2011  
Date Made Active in Reports: 08/08/2011  
Number of Days to Update: 32

Source: Environmental Protection Agency  
Telephone: 312-886-6186  
Last EDR Contact: 01/05/2012  
Next Scheduled EDR Contact: 04/16/2012  
Data Release Frequency: Quarterly

### **RCRA-SQG: RCRA - Small Quantity Generators**

RCRAInfo is EPA's comprehensive information system, providing access to data supporting the Resource Conservation and Recovery Act (RCRA) of 1976 and the Hazardous and Solid Waste Amendments (HSWA) of 1984. The database includes selective information on sites which generate, transport, store, treat and/or dispose of hazardous waste as defined by the Resource Conservation and Recovery Act (RCRA). Small quantity generators (SQGs) generate between 100 kg and 1,000 kg of hazardous waste per month.

Date of Government Version: 06/15/2011  
Date Data Arrived at EDR: 07/07/2011  
Date Made Active in Reports: 08/08/2011  
Number of Days to Update: 32

Source: Environmental Protection Agency  
Telephone: 312-886-6186  
Last EDR Contact: 01/05/2012  
Next Scheduled EDR Contact: 04/16/2012  
Data Release Frequency: Quarterly

### **RCRA-CESQG: RCRA - Conditionally Exempt Small Quantity Generators**

RCRAInfo is EPA's comprehensive information system, providing access to data supporting the Resource Conservation and Recovery Act (RCRA) of 1976 and the Hazardous and Solid Waste Amendments (HSWA) of 1984. The database includes selective information on sites which generate, transport, store, treat and/or dispose of hazardous waste as defined by the Resource Conservation and Recovery Act (RCRA). Conditionally exempt small quantity generators (CESQGs) generate less than 100 kg of hazardous waste, or less than 1 kg of acutely hazardous waste per month.

Date of Government Version: 06/15/2011  
Date Data Arrived at EDR: 07/07/2011  
Date Made Active in Reports: 08/08/2011  
Number of Days to Update: 32

Source: Environmental Protection Agency  
Telephone: 312-886-6186  
Last EDR Contact: 01/05/2012  
Next Scheduled EDR Contact: 04/16/2012  
Data Release Frequency: Varies

# GOVERNMENT RECORDS SEARCHED / DATA CURRENCY TRACKING

## ***Federal institutional controls / engineering controls registries***

### US ENG CONTROLS: Engineering Controls Sites List

A listing of sites with engineering controls in place. Engineering controls include various forms of caps, building foundations, liners, and treatment methods to create pathway elimination for regulated substances to enter environmental media or effect human health.

Date of Government Version: 03/16/2011	Source: Environmental Protection Agency
Date Data Arrived at EDR: 03/25/2011	Telephone: 703-603-0695
Date Made Active in Reports: 06/14/2011	Last EDR Contact: 12/09/2011
Number of Days to Update: 81	Next Scheduled EDR Contact: 03/26/2012
	Data Release Frequency: Varies

### US INST CONTROL: Sites with Institutional Controls

A listing of sites with institutional controls in place. Institutional controls include administrative measures, such as groundwater use restrictions, construction restrictions, property use restrictions, and post remediation care requirements intended to prevent exposure to contaminants remaining on site. Deed restrictions are generally required as part of the institutional controls.

Date of Government Version: 03/16/2011	Source: Environmental Protection Agency
Date Data Arrived at EDR: 03/25/2011	Telephone: 703-603-0695
Date Made Active in Reports: 06/14/2011	Last EDR Contact: 12/09/2011
Number of Days to Update: 81	Next Scheduled EDR Contact: 03/26/2012
	Data Release Frequency: Varies

## ***Federal ERNS list***

### ERNS: Emergency Response Notification System

Emergency Response Notification System. ERNS records and stores information on reported releases of oil and hazardous substances.

Date of Government Version: 10/03/2011	Source: National Response Center, United States Coast Guard
Date Data Arrived at EDR: 10/04/2011	Telephone: 202-267-2180
Date Made Active in Reports: 11/11/2011	Last EDR Contact: 10/04/2011
Number of Days to Update: 38	Next Scheduled EDR Contact: 01/16/2012
	Data Release Frequency: Annually

## ***State- and tribal - equivalent CERCLIS***

### SHWS: List of Hazardous Waste Response Sites Scored Using the Indiana Scoring Model

State Hazardous Waste Sites. State hazardous waste site records are the states' equivalent to CERCLIS. These sites may or may not already be listed on the federal CERCLIS list. Priority sites planned for cleanup using state funds (state equivalent of Superfund) are identified along with sites where cleanup will be paid for by potentially responsible parties. Available information varies by state.

Date of Government Version: 03/01/2007	Source: Department of Environmental Management
Date Data Arrived at EDR: 08/27/2007	Telephone: 317-308-3052
Date Made Active in Reports: 09/18/2007	Last EDR Contact: 12/05/2011
Number of Days to Update: 22	Next Scheduled EDR Contact: 03/19/2012
	Data Release Frequency: Annually

## ***State and tribal landfill and/or solid waste disposal site lists***

### SWF/LF: Permitted Solid Waste Facilities

Solid Waste Facilities/Landfill Sites. SWF/LF type records typically contain an inventory of solid waste disposal facilities or landfills in a particular state. Depending on the state, these may be active or inactive facilities or open dumps that failed to meet RCRA Subtitle D Section 4004 criteria for solid waste landfills or disposal sites.

# GOVERNMENT RECORDS SEARCHED / DATA CURRENCY TRACKING

Date of Government Version: 09/13/2011  
Date Data Arrived at EDR: 09/22/2011  
Date Made Active in Reports: 10/17/2011  
Number of Days to Update: 25

Source: Department of Environmental Management  
Telephone: 317-232-0066  
Last EDR Contact: 12/15/2011  
Next Scheduled EDR Contact: 04/02/2012  
Data Release Frequency: Semi-Annually

## **State and tribal leaking storage tank lists**

### **LUST: Lust Leaking Underground Storage Tank List**

Leaking Underground Storage Tank Incident Reports. LUST records contain an inventory of reported leaking underground storage tank incidents. Not all states maintain these records, and the information stored varies by state.

Date of Government Version: 09/07/2011  
Date Data Arrived at EDR: 09/08/2011  
Date Made Active in Reports: 10/17/2011  
Number of Days to Update: 39

Source: Department of Environmental Management  
Telephone: 317-232-8900  
Last EDR Contact: 12/06/2011  
Next Scheduled EDR Contact: 03/19/2012  
Data Release Frequency: Annually

### **INDIAN LUST R4: Leaking Underground Storage Tanks on Indian Land** LUSTs on Indian land in Florida, Mississippi and North Carolina.

Date of Government Version: 08/11/2011  
Date Data Arrived at EDR: 08/12/2011  
Date Made Active in Reports: 09/13/2011  
Number of Days to Update: 32

Source: EPA Region 4  
Telephone: 404-562-8677  
Last EDR Contact: 10/31/2011  
Next Scheduled EDR Contact: 02/13/2012  
Data Release Frequency: Semi-Annually

### **INDIAN LUST R9: Leaking Underground Storage Tanks on Indian Land** LUSTs on Indian land in Arizona, California, New Mexico and Nevada

Date of Government Version: 01/31/2011  
Date Data Arrived at EDR: 02/01/2011  
Date Made Active in Reports: 03/21/2011  
Number of Days to Update: 48

Source: Environmental Protection Agency  
Telephone: 415-972-3372  
Last EDR Contact: 10/31/2011  
Next Scheduled EDR Contact: 02/13/2012  
Data Release Frequency: Quarterly

### **INDIAN LUST R10: Leaking Underground Storage Tanks on Indian Land** LUSTs on Indian land in Alaska, Idaho, Oregon and Washington.

Date of Government Version: 11/02/2011  
Date Data Arrived at EDR: 11/04/2011  
Date Made Active in Reports: 11/11/2011  
Number of Days to Update: 7

Source: EPA Region 10  
Telephone: 206-553-2857  
Last EDR Contact: 10/31/2011  
Next Scheduled EDR Contact: 02/13/2012  
Data Release Frequency: Quarterly

### **INDIAN LUST R1: Leaking Underground Storage Tanks on Indian Land** A listing of leaking underground storage tank locations on Indian Land.

Date of Government Version: 10/01/2011  
Date Data Arrived at EDR: 11/01/2011  
Date Made Active in Reports: 11/11/2011  
Number of Days to Update: 10

Source: EPA Region 1  
Telephone: 617-918-1313  
Last EDR Contact: 11/01/2011  
Next Scheduled EDR Contact: 02/13/2012  
Data Release Frequency: Varies

### **INDIAN LUST R6: Leaking Underground Storage Tanks on Indian Land** LUSTs on Indian land in New Mexico and Oklahoma.

Date of Government Version: 09/12/2011  
Date Data Arrived at EDR: 09/13/2011  
Date Made Active in Reports: 11/11/2011  
Number of Days to Update: 59

Source: EPA Region 6  
Telephone: 214-665-6597  
Last EDR Contact: 10/31/2011  
Next Scheduled EDR Contact: 02/13/2012  
Data Release Frequency: Varies

# GOVERNMENT RECORDS SEARCHED / DATA CURRENCY TRACKING

## INDIAN LUST R7: Leaking Underground Storage Tanks on Indian Land LUSTs on Indian land in Iowa, Kansas, and Nebraska

Date of Government Version: 02/16/2011	Source: EPA Region 7
Date Data Arrived at EDR: 06/02/2011	Telephone: 913-551-7003
Date Made Active in Reports: 09/13/2011	Last EDR Contact: 10/31/2011
Number of Days to Update: 103	Next Scheduled EDR Contact: 02/13/2012
	Data Release Frequency: Varies

## INDIAN LUST R8: Leaking Underground Storage Tanks on Indian Land LUSTs on Indian land in Colorado, Montana, North Dakota, South Dakota, Utah and Wyoming.

Date of Government Version: 08/18/2011	Source: EPA Region 8
Date Data Arrived at EDR: 08/19/2011	Telephone: 303-312-6271
Date Made Active in Reports: 09/13/2011	Last EDR Contact: 10/31/2011
Number of Days to Update: 25	Next Scheduled EDR Contact: 02/13/2012
	Data Release Frequency: Quarterly

### **State and tribal registered storage tank lists**

#### UST: Indiana Registered Underground Storage Tanks

Registered Underground Storage Tanks. UST's are regulated under Subtitle I of the Resource Conservation and Recovery Act (RCRA) and must be registered with the state department responsible for administering the UST program. Available information varies by state program.

Date of Government Version: 03/16/2011	Source: Department of Environmental Management
Date Data Arrived at EDR: 06/08/2011	Telephone: 317-308-3008
Date Made Active in Reports: 07/13/2011	Last EDR Contact: 12/06/2011
Number of Days to Update: 35	Next Scheduled EDR Contact: 03/19/2012
	Data Release Frequency: Quarterly

#### INDIAN UST R7: Underground Storage Tanks on Indian Land

The Indian Underground Storage Tank (UST) database provides information about underground storage tanks on Indian land in EPA Region 7 (Iowa, Kansas, Missouri, Nebraska, and 9 Tribal Nations).

Date of Government Version: 04/01/2011	Source: EPA Region 7
Date Data Arrived at EDR: 06/01/2011	Telephone: 913-551-7003
Date Made Active in Reports: 06/14/2011	Last EDR Contact: 10/31/2011
Number of Days to Update: 13	Next Scheduled EDR Contact: 02/13/2012
	Data Release Frequency: Varies

#### INDIAN UST R8: Underground Storage Tanks on Indian Land

The Indian Underground Storage Tank (UST) database provides information about underground storage tanks on Indian land in EPA Region 8 (Colorado, Montana, North Dakota, South Dakota, Utah, Wyoming and 27 Tribal Nations).

Date of Government Version: 08/18/2011	Source: EPA Region 8
Date Data Arrived at EDR: 08/19/2011	Telephone: 303-312-6137
Date Made Active in Reports: 09/13/2011	Last EDR Contact: 10/31/2011
Number of Days to Update: 25	Next Scheduled EDR Contact: 02/13/2012
	Data Release Frequency: Quarterly

#### INDIAN UST R9: Underground Storage Tanks on Indian Land

The Indian Underground Storage Tank (UST) database provides information about underground storage tanks on Indian land in EPA Region 9 (Arizona, California, Hawaii, Nevada, the Pacific Islands, and Tribal Nations).

Date of Government Version: 08/04/2011	Source: EPA Region 9
Date Data Arrived at EDR: 08/05/2011	Telephone: 415-972-3368
Date Made Active in Reports: 09/13/2011	Last EDR Contact: 10/31/2011
Number of Days to Update: 39	Next Scheduled EDR Contact: 02/13/2012
	Data Release Frequency: Quarterly

# GOVERNMENT RECORDS SEARCHED / DATA CURRENCY TRACKING

## INDIAN UST R1: Underground Storage Tanks on Indian Land

The Indian Underground Storage Tank (UST) database provides information about underground storage tanks on Indian land in EPA Region 1 (Connecticut, Maine, Massachusetts, New Hampshire, Rhode Island, Vermont and ten Tribal Nations).

Date of Government Version: 10/01/2011	Source: EPA, Region 1
Date Data Arrived at EDR: 11/01/2011	Telephone: 617-918-1313
Date Made Active in Reports: 11/11/2011	Last EDR Contact: 10/31/2011
Number of Days to Update: 10	Next Scheduled EDR Contact: 02/13/2012
	Data Release Frequency: Varies

## INDIAN UST R4: Underground Storage Tanks on Indian Land

The Indian Underground Storage Tank (UST) database provides information about underground storage tanks on Indian land in EPA Region 4 (Alabama, Florida, Georgia, Kentucky, Mississippi, North Carolina, South Carolina, Tennessee and Tribal Nations)

Date of Government Version: 08/11/2011	Source: EPA Region 4
Date Data Arrived at EDR: 08/12/2011	Telephone: 404-562-9424
Date Made Active in Reports: 09/13/2011	Last EDR Contact: 10/31/2011
Number of Days to Update: 32	Next Scheduled EDR Contact: 02/13/2012
	Data Release Frequency: Semi-Annually

## INDIAN UST R10: Underground Storage Tanks on Indian Land

The Indian Underground Storage Tank (UST) database provides information about underground storage tanks on Indian land in EPA Region 10 (Alaska, Idaho, Oregon, Washington, and Tribal Nations).

Date of Government Version: 11/02/2011	Source: EPA Region 10
Date Data Arrived at EDR: 11/04/2011	Telephone: 206-553-2857
Date Made Active in Reports: 11/11/2011	Last EDR Contact: 10/31/2011
Number of Days to Update: 7	Next Scheduled EDR Contact: 02/13/2012
	Data Release Frequency: Quarterly

## INDIAN UST R6: Underground Storage Tanks on Indian Land

The Indian Underground Storage Tank (UST) database provides information about underground storage tanks on Indian land in EPA Region 6 (Louisiana, Arkansas, Oklahoma, New Mexico, Texas and 65 Tribes).

Date of Government Version: 05/10/2011	Source: EPA Region 6
Date Data Arrived at EDR: 05/11/2011	Telephone: 214-665-7591
Date Made Active in Reports: 06/14/2011	Last EDR Contact: 10/31/2011
Number of Days to Update: 34	Next Scheduled EDR Contact: 02/13/2012
	Data Release Frequency: Semi-Annually

## INDIAN UST R5: Underground Storage Tanks on Indian Land

The Indian Underground Storage Tank (UST) database provides information about underground storage tanks on Indian land in EPA Region 5 (Michigan, Minnesota and Wisconsin and Tribal Nations).

Date of Government Version: 07/01/2011	Source: EPA Region 5
Date Data Arrived at EDR: 08/26/2011	Telephone: 312-886-6136
Date Made Active in Reports: 09/13/2011	Last EDR Contact: 10/31/2011
Number of Days to Update: 18	Next Scheduled EDR Contact: 02/13/2012
	Data Release Frequency: Varies

## FEMA UST: Underground Storage Tank Listing

A listing of all FEMA owned underground storage tanks.

Date of Government Version: 01/01/2010	Source: FEMA
Date Data Arrived at EDR: 02/16/2010	Telephone: 202-646-5797
Date Made Active in Reports: 04/12/2010	Last EDR Contact: 10/17/2011
Number of Days to Update: 55	Next Scheduled EDR Contact: 01/30/2012
	Data Release Frequency: Varies

# GOVERNMENT RECORDS SEARCHED / DATA CURRENCY TRACKING

## ***State and tribal institutional control / engineering control registries***

### AUL: Sites with Restrictions

Activity and use limitations include both engineering controls and institutional controls. A listing of Comfort/Site Status Letter sites that have been issued with controls.

Date of Government Version: 06/09/2011	Source: Department of Environmental Management
Date Data Arrived at EDR: 08/05/2011	Telephone: 317-232-8603
Date Made Active in Reports: 08/10/2011	Last EDR Contact: 12/05/2011
Number of Days to Update: 5	Next Scheduled EDR Contact: 03/19/2012
	Data Release Frequency: Varies

## ***State and tribal voluntary cleanup sites***

### VCP: Voluntary Remediation Program Site List

A current list of Voluntary Remediation Program sites that are no longer confidential.

Date of Government Version: 02/20/2011	Source: Department of Environmental Management
Date Data Arrived at EDR: 04/19/2011	Telephone: 317-234-0966
Date Made Active in Reports: 04/29/2011	Last EDR Contact: 10/21/2011
Number of Days to Update: 10	Next Scheduled EDR Contact: 01/30/2012
	Data Release Frequency: Semi-Annually

### INDIAN VCP R7: Voluntary Cleanup Priority Listing

A listing of voluntary cleanup priority sites located on Indian Land located in Region 7.

Date of Government Version: 03/20/2008	Source: EPA, Region 7
Date Data Arrived at EDR: 04/22/2008	Telephone: 913-551-7365
Date Made Active in Reports: 05/19/2008	Last EDR Contact: 04/20/2009
Number of Days to Update: 27	Next Scheduled EDR Contact: 07/20/2009
	Data Release Frequency: Varies

### INDIAN VCP R1: Voluntary Cleanup Priority Listing

A listing of voluntary cleanup priority sites located on Indian Land located in Region 1.

Date of Government Version: 08/04/2011	Source: EPA, Region 1
Date Data Arrived at EDR: 10/04/2011	Telephone: 617-918-1102
Date Made Active in Reports: 11/11/2011	Last EDR Contact: 10/04/2011
Number of Days to Update: 38	Next Scheduled EDR Contact: 01/16/2012
	Data Release Frequency: Varies

## ***State and tribal Brownfields sites***

### BROWNFIELDS: Brownfields Site List

A brownfield site is an industrial or commercial property that is abandoned, inactive, or underutilized, on which expansion or redevelopment is complicated due to the actual or perceived environmental contamination.

Date of Government Version: 09/07/2011	Source: Department of Environmental Management
Date Data Arrived at EDR: 09/09/2011	Telephone: 317-233-2570
Date Made Active in Reports: 10/17/2011	Last EDR Contact: 12/05/2011
Number of Days to Update: 38	Next Scheduled EDR Contact: 12/19/2011
	Data Release Frequency: Semi-Annually

## **ADDITIONAL ENVIRONMENTAL RECORDS**

### ***Local Brownfield lists***

US BROWNFIELDS: A Listing of Brownfields Sites

# GOVERNMENT RECORDS SEARCHED / DATA CURRENCY TRACKING

Included in the listing are brownfields properties addresses by Cooperative Agreement Recipients and brownfields properties addressed by Targeted Brownfields Assessments. Targeted Brownfields Assessments-EPA's Targeted Brownfields Assessments (TBA) program is designed to help states, tribes, and municipalities--especially those without EPA Brownfields Assessment Demonstration Pilots--minimize the uncertainties of contamination often associated with brownfields. Under the TBA program, EPA provides funding and/or technical assistance for environmental assessments at brownfields sites throughout the country. Targeted Brownfields Assessments supplement and work with other efforts under EPA's Brownfields Initiative to promote cleanup and redevelopment of brownfields. Cooperative Agreement Recipients-States, political subdivisions, territories, and Indian tribes become Brownfields Cleanup Revolving Loan Fund (BCRLF) cooperative agreement recipients when they enter into BCRLF cooperative agreements with the U.S. EPA. EPA selects BCRLF cooperative agreement recipients based on a proposal and application process. BCRLF cooperative agreement recipients must use EPA funds provided through BCRLF cooperative agreement for specified brownfields-related cleanup activities.

Date of Government Version: 06/27/2011	Source: Environmental Protection Agency
Date Data Arrived at EDR: 06/27/2011	Telephone: 202-566-2777
Date Made Active in Reports: 09/13/2011	Last EDR Contact: 12/27/2011
Number of Days to Update: 78	Next Scheduled EDR Contact: 04/09/2012
	Data Release Frequency: Semi-Annually

## **Local Lists of Landfill / Solid Waste Disposal Sites**

### ODI: Open Dump Inventory

An open dump is defined as a disposal facility that does not comply with one or more of the Part 257 or Part 258 Subtitle D Criteria.

Date of Government Version: 06/30/1985	Source: Environmental Protection Agency
Date Data Arrived at EDR: 08/09/2004	Telephone: 800-424-9346
Date Made Active in Reports: 09/17/2004	Last EDR Contact: 06/09/2004
Number of Days to Update: 39	Next Scheduled EDR Contact: N/A
	Data Release Frequency: No Update Planned

### DEBRIS REGION 9: Torres Martinez Reservation Illegal Dump Site Locations

A listing of illegal dump sites location on the Torres Martinez Indian Reservation located in eastern Riverside County and northern Imperial County, California.

Date of Government Version: 01/12/2009	Source: EPA, Region 9
Date Data Arrived at EDR: 05/07/2009	Telephone: 415-947-4219
Date Made Active in Reports: 09/21/2009	Last EDR Contact: 12/21/2011
Number of Days to Update: 137	Next Scheduled EDR Contact: 04/09/2012
	Data Release Frequency: No Update Planned

### SWRCY: Recycling Facilities

A listing of recycling facilities located in the state of Indiana.

Date of Government Version: 10/26/2009	Source: Department of Environmental Management
Date Data Arrived at EDR: 11/02/2009	Telephone: 317-234-4050
Date Made Active in Reports: 11/11/2009	Last EDR Contact: 10/24/2011
Number of Days to Update: 9	Next Scheduled EDR Contact: 02/06/2012
	Data Release Frequency: Varies

### INDIAN ODI: Report on the Status of Open Dumps on Indian Lands

Location of open dumps on Indian land.

Date of Government Version: 12/31/1998	Source: Environmental Protection Agency
Date Data Arrived at EDR: 12/03/2007	Telephone: 703-308-8245
Date Made Active in Reports: 01/24/2008	Last EDR Contact: 11/07/2011
Number of Days to Update: 52	Next Scheduled EDR Contact: 02/20/2012
	Data Release Frequency: Varies

## **Local Lists of Hazardous waste / Contaminated Sites**

# GOVERNMENT RECORDS SEARCHED / DATA CURRENCY TRACKING

## US CDL: Clandestine Drug Labs

A listing of clandestine drug lab locations. The U.S. Department of Justice ("the Department") provides this web site as a public service. It contains addresses of some locations where law enforcement agencies reported they found chemicals or other items that indicated the presence of either clandestine drug laboratories or dumpsites. In most cases, the source of the entries is not the Department, and the Department has not verified the entry and does not guarantee its accuracy. Members of the public must verify the accuracy of all entries by, for example, contacting local law enforcement and local health departments.

Date of Government Version: 06/08/2011	Source: Drug Enforcement Administration
Date Data Arrived at EDR: 09/16/2011	Telephone: 202-307-1000
Date Made Active in Reports: 09/29/2011	Last EDR Contact: 12/05/2011
Number of Days to Update: 13	Next Scheduled EDR Contact: 03/19/2012
	Data Release Frequency: Quarterly

## DEL SHWS: Deleted Commissioner's Bulletin Sites List

A listing of sites deleted/removed from the Commissioner's Bulletin List

Date of Government Version: 04/03/2008	Source: Department of Environmental Management
Date Data Arrived at EDR: 04/04/2008	Telephone: 317-234-0347
Date Made Active in Reports: 04/14/2008	Last EDR Contact: 12/05/2011
Number of Days to Update: 10	Next Scheduled EDR Contact: 03/19/2012
	Data Release Frequency: Varies

## US HIST CDL: National Clandestine Laboratory Register

A listing of clandestine drug lab locations. The U.S. Department of Justice ("the Department") provides this web site as a public service. It contains addresses of some locations where law enforcement agencies reported they found chemicals or other items that indicated the presence of either clandestine drug laboratories or dumpsites. In most cases, the source of the entries is not the Department, and the Department has not verified the entry and does not guarantee its accuracy. Members of the public must verify the accuracy of all entries by, for example, contacting local law enforcement and local health departments.

Date of Government Version: 09/01/2007	Source: Drug Enforcement Administration
Date Data Arrived at EDR: 11/19/2008	Telephone: 202-307-1000
Date Made Active in Reports: 03/30/2009	Last EDR Contact: 03/23/2009
Number of Days to Update: 131	Next Scheduled EDR Contact: 06/22/2009
	Data Release Frequency: No Update Planned

## **Local Land Records**

### LIENS 2: CERCLA Lien Information

A Federal CERCLA ('Superfund') lien can exist by operation of law at any site or property at which EPA has spent Superfund monies. These monies are spent to investigate and address releases and threatened releases of contamination. CERCLIS provides information as to the identity of these sites and properties.

Date of Government Version: 09/09/2011	Source: Environmental Protection Agency
Date Data Arrived at EDR: 09/16/2011	Telephone: 202-564-6023
Date Made Active in Reports: 09/29/2011	Last EDR Contact: 10/31/2011
Number of Days to Update: 13	Next Scheduled EDR Contact: 02/13/2012
	Data Release Frequency: Varies

### LUCIS: Land Use Control Information System

LUCIS contains records of land use control information pertaining to the former Navy Base Realignment and Closure properties.

Date of Government Version: 12/09/2005	Source: Department of the Navy
Date Data Arrived at EDR: 12/11/2006	Telephone: 843-820-7326
Date Made Active in Reports: 01/11/2007	Last EDR Contact: 11/22/2011
Number of Days to Update: 31	Next Scheduled EDR Contact: 03/05/2012
	Data Release Frequency: Varies

## **Records of Emergency Release Reports**

# GOVERNMENT RECORDS SEARCHED / DATA CURRENCY TRACKING

## HMIRS: Hazardous Materials Information Reporting System

Hazardous Materials Incident Report System. HMIRS contains hazardous material spill incidents reported to DOT.

Date of Government Version: 10/04/2011	Source: U.S. Department of Transportation
Date Data Arrived at EDR: 10/04/2011	Telephone: 202-366-4555
Date Made Active in Reports: 11/11/2011	Last EDR Contact: 01/03/2012
Number of Days to Update: 38	Next Scheduled EDR Contact: 04/16/2012
	Data Release Frequency: Annually

## SPILLS: Spills Incidents

Oil, hazardous, or objectionable materials that may be released to soil and water.

Date of Government Version: 12/29/2010	Source: Department of Environmental Management
Date Data Arrived at EDR: 03/08/2011	Telephone: 317-308-3038
Date Made Active in Reports: 04/01/2011	Last EDR Contact: 12/07/2011
Number of Days to Update: 24	Next Scheduled EDR Contact: 03/19/2012
	Data Release Frequency: Semi-Annually

## **Other Ascertainable Records**

### RCRA-NonGen: RCRA - Non Generators

RCRAInfo is EPA's comprehensive information system, providing access to data supporting the Resource Conservation and Recovery Act (RCRA) of 1976 and the Hazardous and Solid Waste Amendments (HSWA) of 1984. The database includes selective information on sites which generate, transport, store, treat and/or dispose of hazardous waste as defined by the Resource Conservation and Recovery Act (RCRA). Non-Generators do not presently generate hazardous waste.

Date of Government Version: 06/15/2011	Source: Environmental Protection Agency
Date Data Arrived at EDR: 07/07/2011	Telephone: 312-886-6186
Date Made Active in Reports: 08/08/2011	Last EDR Contact: 01/05/2012
Number of Days to Update: 32	Next Scheduled EDR Contact: 04/16/2012
	Data Release Frequency: Varies

### DOT OPS: Incident and Accident Data

Department of Transportation, Office of Pipeline Safety Incident and Accident data.

Date of Government Version: 07/29/2011	Source: Department of Transportation, Office of Pipeline Safety
Date Data Arrived at EDR: 08/09/2011	Telephone: 202-366-4595
Date Made Active in Reports: 11/11/2011	Last EDR Contact: 11/08/2011
Number of Days to Update: 94	Next Scheduled EDR Contact: 02/20/2012
	Data Release Frequency: Varies

### DOD: Department of Defense Sites

This data set consists of federally owned or administered lands, administered by the Department of Defense, that have any area equal to or greater than 640 acres of the United States, Puerto Rico, and the U.S. Virgin Islands.

Date of Government Version: 12/31/2005	Source: USGS
Date Data Arrived at EDR: 11/10/2006	Telephone: 888-275-8747
Date Made Active in Reports: 01/11/2007	Last EDR Contact: 10/20/2011
Number of Days to Update: 62	Next Scheduled EDR Contact: 01/30/2012
	Data Release Frequency: Semi-Annually

### FUDS: Formerly Used Defense Sites

The listing includes locations of Formerly Used Defense Sites properties where the US Army Corps of Engineers is actively working or will take necessary cleanup actions.

Date of Government Version: 12/31/2009	Source: U.S. Army Corps of Engineers
Date Data Arrived at EDR: 08/12/2010	Telephone: 202-528-4285
Date Made Active in Reports: 12/02/2010	Last EDR Contact: 12/09/2011
Number of Days to Update: 112	Next Scheduled EDR Contact: 03/26/2012
	Data Release Frequency: Varies

# GOVERNMENT RECORDS SEARCHED / DATA CURRENCY TRACKING

## CONSENT: Superfund (CERCLA) Consent Decrees

Major legal settlements that establish responsibility and standards for cleanup at NPL (Superfund) sites. Released periodically by United States District Courts after settlement by parties to litigation matters.

Date of Government Version: 06/01/2011	Source: Department of Justice, Consent Decree Library
Date Data Arrived at EDR: 08/19/2011	Telephone: Varies
Date Made Active in Reports: 09/29/2011	Last EDR Contact: 12/27/2011
Number of Days to Update: 41	Next Scheduled EDR Contact: 04/16/2012
	Data Release Frequency: Varies

## ROD: Records Of Decision

Record of Decision. ROD documents mandate a permanent remedy at an NPL (Superfund) site containing technical and health information to aid in the cleanup.

Date of Government Version: 07/31/2011	Source: EPA
Date Data Arrived at EDR: 09/14/2011	Telephone: 703-416-0223
Date Made Active in Reports: 09/29/2011	Last EDR Contact: 12/14/2011
Number of Days to Update: 15	Next Scheduled EDR Contact: 03/26/2012
	Data Release Frequency: Annually

## UMTRA: Uranium Mill Tailings Sites

Uranium ore was mined by private companies for federal government use in national defense programs. When the mills shut down, large piles of the sand-like material (mill tailings) remain after uranium has been extracted from the ore. Levels of human exposure to radioactive materials from the piles are low; however, in some cases tailings were used as construction materials before the potential health hazards of the tailings were recognized.

Date of Government Version: 09/14/2010	Source: Department of Energy
Date Data Arrived at EDR: 10/21/2010	Telephone: 505-845-0011
Date Made Active in Reports: 01/28/2011	Last EDR Contact: 11/29/2011
Number of Days to Update: 99	Next Scheduled EDR Contact: 03/12/2012
	Data Release Frequency: Varies

## MINES: Mines Master Index File

Contains all mine identification numbers issued for mines active or opened since 1971. The data also includes violation information.

Date of Government Version: 08/18/2011	Source: Department of Labor, Mine Safety and Health Administration
Date Data Arrived at EDR: 09/08/2011	Telephone: 303-231-5959
Date Made Active in Reports: 09/29/2011	Last EDR Contact: 12/07/2011
Number of Days to Update: 21	Next Scheduled EDR Contact: 03/19/2012
	Data Release Frequency: Semi-Annually

## TRIS: Toxic Chemical Release Inventory System

Toxic Release Inventory System. TRIS identifies facilities which release toxic chemicals to the air, water and land in reportable quantities under SARA Title III Section 313.

Date of Government Version: 12/31/2009	Source: EPA
Date Data Arrived at EDR: 12/17/2010	Telephone: 202-566-0250
Date Made Active in Reports: 03/21/2011	Last EDR Contact: 12/02/2011
Number of Days to Update: 94	Next Scheduled EDR Contact: 03/12/2012
	Data Release Frequency: Annually

## TSCA: Toxic Substances Control Act

Toxic Substances Control Act. TSCA identifies manufacturers and importers of chemical substances included on the TSCA Chemical Substance Inventory list. It includes data on the production volume of these substances by plant site.

Date of Government Version: 12/31/2006	Source: EPA
Date Data Arrived at EDR: 09/29/2010	Telephone: 202-260-5521
Date Made Active in Reports: 12/02/2010	Last EDR Contact: 12/27/2011
Number of Days to Update: 64	Next Scheduled EDR Contact: 04/09/2012
	Data Release Frequency: Every 4 Years

# GOVERNMENT RECORDS SEARCHED / DATA CURRENCY TRACKING

## FTTS: FIFRA/ TSCA Tracking System - FIFRA (Federal Insecticide, Fungicide, & Rodenticide Act)/TSCA (Toxic Substances Control Act)

FTTS tracks administrative cases and pesticide enforcement actions and compliance activities related to FIFRA, TSCA and EPCRA (Emergency Planning and Community Right-to-Know Act). To maintain currency, EDR contacts the Agency on a quarterly basis.

Date of Government Version: 04/09/2009	Source: EPA/Office of Prevention, Pesticides and Toxic Substances
Date Data Arrived at EDR: 04/16/2009	Telephone: 202-566-1667
Date Made Active in Reports: 05/11/2009	Last EDR Contact: 11/28/2011
Number of Days to Update: 25	Next Scheduled EDR Contact: 03/12/2012
	Data Release Frequency: Quarterly

## FTTS INSP: FIFRA/ TSCA Tracking System - FIFRA (Federal Insecticide, Fungicide, & Rodenticide Act)/TSCA (Toxic Substances Control Act)

A listing of FIFRA/TSCA Tracking System (FTTS) inspections and enforcements.

Date of Government Version: 04/09/2009	Source: EPA
Date Data Arrived at EDR: 04/16/2009	Telephone: 202-566-1667
Date Made Active in Reports: 05/11/2009	Last EDR Contact: 11/28/2011
Number of Days to Update: 25	Next Scheduled EDR Contact: 03/12/2012
	Data Release Frequency: Quarterly

## HIST FTTS: FIFRA/TSCA Tracking System Administrative Case Listing

A complete administrative case listing from the FIFRA/TSCA Tracking System (FTTS) for all ten EPA regions. The information was obtained from the National Compliance Database (NCDB). NCDB supports the implementation of FIFRA (Federal Insecticide, Fungicide, and Rodenticide Act) and TSCA (Toxic Substances Control Act). Some EPA regions are now closing out records. Because of that, and the fact that some EPA regions are not providing EPA Headquarters with updated records, it was decided to create a HIST FTTS database. It included records that may not be included in the newer FTTS database updates. This database is no longer updated.

Date of Government Version: 10/19/2006	Source: Environmental Protection Agency
Date Data Arrived at EDR: 03/01/2007	Telephone: 202-564-2501
Date Made Active in Reports: 04/10/2007	Last EDR Contact: 12/17/2007
Number of Days to Update: 40	Next Scheduled EDR Contact: 03/17/2008
	Data Release Frequency: No Update Planned

## HIST FTTS INSP: FIFRA/TSCA Tracking System Inspection & Enforcement Case Listing

A complete inspection and enforcement case listing from the FIFRA/TSCA Tracking System (FTTS) for all ten EPA regions. The information was obtained from the National Compliance Database (NCDB). NCDB supports the implementation of FIFRA (Federal Insecticide, Fungicide, and Rodenticide Act) and TSCA (Toxic Substances Control Act). Some EPA regions are now closing out records. Because of that, and the fact that some EPA regions are not providing EPA Headquarters with updated records, it was decided to create a HIST FTTS database. It included records that may not be included in the newer FTTS database updates. This database is no longer updated.

Date of Government Version: 10/19/2006	Source: Environmental Protection Agency
Date Data Arrived at EDR: 03/01/2007	Telephone: 202-564-2501
Date Made Active in Reports: 04/10/2007	Last EDR Contact: 12/17/2008
Number of Days to Update: 40	Next Scheduled EDR Contact: 03/17/2008
	Data Release Frequency: No Update Planned

## SSTS: Section 7 Tracking Systems

Section 7 of the Federal Insecticide, Fungicide and Rodenticide Act, as amended (92 Stat. 829) requires all registered pesticide-producing establishments to submit a report to the Environmental Protection Agency by March 1st each year. Each establishment must report the types and amounts of pesticides, active ingredients and devices being produced, and those having been produced and sold or distributed in the past year.

Date of Government Version: 12/31/2009	Source: EPA
Date Data Arrived at EDR: 12/10/2010	Telephone: 202-564-4203
Date Made Active in Reports: 02/25/2011	Last EDR Contact: 10/31/2011
Number of Days to Update: 77	Next Scheduled EDR Contact: 02/13/2012
	Data Release Frequency: Annually

# GOVERNMENT RECORDS SEARCHED / DATA CURRENCY TRACKING

## ICIS: Integrated Compliance Information System

The Integrated Compliance Information System (ICIS) supports the information needs of the national enforcement and compliance program as well as the unique needs of the National Pollutant Discharge Elimination System (NPDES) program.

Date of Government Version: 01/07/2011	Source: Environmental Protection Agency
Date Data Arrived at EDR: 01/21/2011	Telephone: 202-564-5088
Date Made Active in Reports: 03/21/2011	Last EDR Contact: 12/21/2011
Number of Days to Update: 59	Next Scheduled EDR Contact: 04/09/2012
	Data Release Frequency: Quarterly

## PADS: PCB Activity Database System

PCB Activity Database. PADS Identifies generators, transporters, commercial storers and/or brokers and disposers of PCB's who are required to notify the EPA of such activities.

Date of Government Version: 11/01/2010	Source: EPA
Date Data Arrived at EDR: 11/10/2010	Telephone: 202-566-0500
Date Made Active in Reports: 02/16/2011	Last EDR Contact: 10/19/2011
Number of Days to Update: 98	Next Scheduled EDR Contact: 01/30/2012
	Data Release Frequency: Annually

## MLTS: Material Licensing Tracking System

MLTS is maintained by the Nuclear Regulatory Commission and contains a list of approximately 8,100 sites which possess or use radioactive materials and which are subject to NRC licensing requirements. To maintain currency, EDR contacts the Agency on a quarterly basis.

Date of Government Version: 06/21/2011	Source: Nuclear Regulatory Commission
Date Data Arrived at EDR: 07/15/2011	Telephone: 301-415-7169
Date Made Active in Reports: 09/13/2011	Last EDR Contact: 12/12/2011
Number of Days to Update: 60	Next Scheduled EDR Contact: 03/26/2012
	Data Release Frequency: Quarterly

## RADINFO: Radiation Information Database

The Radiation Information Database (RADINFO) contains information about facilities that are regulated by U.S. Environmental Protection Agency (EPA) regulations for radiation and radioactivity.

Date of Government Version: 01/11/2011	Source: Environmental Protection Agency
Date Data Arrived at EDR: 01/13/2011	Telephone: 202-343-9775
Date Made Active in Reports: 02/16/2011	Last EDR Contact: 10/13/2011
Number of Days to Update: 34	Next Scheduled EDR Contact: 01/23/2012
	Data Release Frequency: Quarterly

## FINDS: Facility Index System/Facility Registry System

Facility Index System. FINDS contains both facility information and 'pointers' to other sources that contain more detail. EDR includes the following FINDS databases in this report: PCS (Permit Compliance System), AIRS (Aerometric Information Retrieval System), DOCKET (Enforcement Docket used to manage and track information on civil judicial enforcement cases for all environmental statutes), FURS (Federal Underground Injection Control), C-DOCKET (Criminal Docket System used to track criminal enforcement actions for all environmental statutes), FFIS (Federal Facilities Information System), STATE (State Environmental Laws and Statutes), and PADS (PCB Activity Data System).

Date of Government Version: 04/14/2010	Source: EPA
Date Data Arrived at EDR: 04/16/2010	Telephone: (312) 353-2000
Date Made Active in Reports: 05/27/2010	Last EDR Contact: 12/13/2011
Number of Days to Update: 41	Next Scheduled EDR Contact: 03/26/2012
	Data Release Frequency: Quarterly

## RAATS: RCRA Administrative Action Tracking System

RCRA Administration Action Tracking System. RAATS contains records based on enforcement actions issued under RCRA pertaining to major violators and includes administrative and civil actions brought by the EPA. For administration actions after September 30, 1995, data entry in the RAATS database was discontinued. EPA will retain a copy of the database for historical records. It was necessary to terminate RAATS because a decrease in agency resources made it impossible to continue to update the information contained in the database.

# GOVERNMENT RECORDS SEARCHED / DATA CURRENCY TRACKING

Date of Government Version: 04/17/1995  
Date Data Arrived at EDR: 07/03/1995  
Date Made Active in Reports: 08/07/1995  
Number of Days to Update: 35

Source: EPA  
Telephone: 202-564-4104  
Last EDR Contact: 06/02/2008  
Next Scheduled EDR Contact: 09/01/2008  
Data Release Frequency: No Update Planned

## BRS: Biennial Reporting System

The Biennial Reporting System is a national system administered by the EPA that collects data on the generation and management of hazardous waste. BRS captures detailed data from two groups: Large Quantity Generators (LQG) and Treatment, Storage, and Disposal Facilities.

Date of Government Version: 12/31/2009  
Date Data Arrived at EDR: 03/01/2011  
Date Made Active in Reports: 05/02/2011  
Number of Days to Update: 62

Source: EPA/NTIS  
Telephone: 800-424-9346  
Last EDR Contact: 11/30/2011  
Next Scheduled EDR Contact: 03/12/2012  
Data Release Frequency: Biennially

## NPDES: NPDES Permit Listing

A listing of active NPDES Permit Section facility locations.

Date of Government Version: 10/17/2011  
Date Data Arrived at EDR: 10/18/2011  
Date Made Active in Reports: 11/18/2011  
Number of Days to Update: 31

Source: Department of Environmental Management  
Telephone: 317-233-0676  
Last EDR Contact: 10/17/2011  
Next Scheduled EDR Contact: 01/30/2012  
Data Release Frequency: Varies

## BULK: Registered Bulk Fertilizer and Pesticide Storage Facilities

A listing of registered dry or liquid bulk fertilizer and pesticide storage facilities.

Date of Government Version: 04/01/2011  
Date Data Arrived at EDR: 04/13/2011  
Date Made Active in Reports: 04/29/2011  
Number of Days to Update: 16

Source: Office of Indiana State Chemist  
Telephone: 765-494-0579  
Last EDR Contact: 11/14/2011  
Next Scheduled EDR Contact: 02/27/2012  
Data Release Frequency: Varies

## IN MANIFEST: Manifest Data

Manifest is a document that lists and tracks hazardous waste from the generator through transporters to a tsd facility.

Date of Government Version: 12/31/2010  
Date Data Arrived at EDR: 10/12/2011  
Date Made Active in Reports: 11/18/2011  
Number of Days to Update: 37

Source: Department of Environmental Management  
Telephone: 317-233-4624  
Last EDR Contact: 10/07/2011  
Next Scheduled EDR Contact: 01/23/2012  
Data Release Frequency: Annually

## DRYCLEANERS: Drycleaner Facility Listing

A list of drycleaners involved in the Indiana 5-Star Environmental Recognition Program. It is a voluntary program that ranks participating drycleaners on a scale of one to five stars. The program recognizes those drycleaners willing to do more for the environment and worker safety than the rules require. These drycleaners are going above and beyond the rules to protect the environment, their employees and their neighbors and customers.

Date of Government Version: 02/04/2011  
Date Data Arrived at EDR: 02/04/2011  
Date Made Active in Reports: 02/23/2011  
Number of Days to Update: 19

Source: Department of Environmental Management  
Telephone: 800-988-7901  
Last EDR Contact: 12/15/2011  
Next Scheduled EDR Contact: 04/02/2012  
Data Release Frequency: Varies

## AIRS: Permitted Sources & Emissions Listing

Current permitted sources and emissions inventory information.

# GOVERNMENT RECORDS SEARCHED / DATA CURRENCY TRACKING

Date of Government Version: 12/31/2008  
Date Data Arrived at EDR: 06/22/2010  
Date Made Active in Reports: 07/27/2010  
Number of Days to Update: 35

Source: Department of Environmental Management  
Telephone: 317-233-0185  
Last EDR Contact: 10/14/2011  
Next Scheduled EDR Contact: 01/23/2012  
Data Release Frequency: Varies

## TIER 2: Tier 2 Facility Listing

A listing of facilities which store or manufacture hazardous materials that submit a chemical inventory report.

Date of Government Version: 12/31/2010  
Date Data Arrived at EDR: 09/09/2011  
Date Made Active in Reports: 10/17/2011  
Number of Days to Update: 38

Source: Department of Environmental Management  
Telephone: 317-233-0066  
Last EDR Contact: 12/05/2011  
Next Scheduled EDR Contact: 03/19/2012  
Data Release Frequency: Varies

## INDIAN RESERV: Indian Reservations

This map layer portrays Indian administered lands of the United States that have any area equal to or greater than 640 acres.

Date of Government Version: 12/31/2005  
Date Data Arrived at EDR: 12/08/2006  
Date Made Active in Reports: 01/11/2007  
Number of Days to Update: 34

Source: USGS  
Telephone: 202-208-3710  
Last EDR Contact: 10/20/2011  
Next Scheduled EDR Contact: 01/30/2012  
Data Release Frequency: Semi-Annually

## SCRD DRYCLEANERS: State Coalition for Remediation of Drycleaners Listing

The State Coalition for Remediation of Drycleaners was established in 1998, with support from the U.S. EPA Office of Superfund Remediation and Technology Innovation. It is comprised of representatives of states with established drycleaner remediation programs. Currently the member states are Alabama, Connecticut, Florida, Illinois, Kansas, Minnesota, Missouri, North Carolina, Oregon, South Carolina, Tennessee, Texas, and Wisconsin.

Date of Government Version: 03/07/2011  
Date Data Arrived at EDR: 03/09/2011  
Date Made Active in Reports: 05/02/2011  
Number of Days to Update: 54

Source: Environmental Protection Agency  
Telephone: 615-532-8599  
Last EDR Contact: 10/24/2011  
Next Scheduled EDR Contact: 02/06/2012  
Data Release Frequency: Varies

## PCB TRANSFORMER: PCB Transformer Registration Database

The database of PCB transformer registrations that includes all PCB registration submittals.

Date of Government Version: 01/01/2008  
Date Data Arrived at EDR: 02/18/2009  
Date Made Active in Reports: 05/29/2009  
Number of Days to Update: 100

Source: Environmental Protection Agency  
Telephone: 202-566-0517  
Last EDR Contact: 11/04/2011  
Next Scheduled EDR Contact: 02/13/2012  
Data Release Frequency: Varies

## FEDLAND: Federal and Indian Lands

Federally and Indian administered lands of the United States. Lands included are administered by: Army Corps of Engineers, Bureau of Reclamation, National Wild and Scenic River, National Wildlife Refuge, Public Domain Land, Wilderness, Wilderness Study Area, Wildlife Management Area, Bureau of Indian Affairs, Bureau of Land Management, Department of Justice, Forest Service, Fish and Wildlife Service, National Park Service.

Date of Government Version: 12/31/2005  
Date Data Arrived at EDR: 02/06/2006  
Date Made Active in Reports: 01/11/2007  
Number of Days to Update: 339

Source: U.S. Geological Survey  
Telephone: 888-275-8747  
Last EDR Contact: 10/20/2011  
Next Scheduled EDR Contact: 01/30/2012  
Data Release Frequency: N/A

## FINANCIAL ASSURANCE 1: Financial Assurance Information Listing

Financial assurance information.

# GOVERNMENT RECORDS SEARCHED / DATA CURRENCY TRACKING

Date of Government Version: 08/31/2011  
Date Data Arrived at EDR: 08/31/2011  
Date Made Active in Reports: 09/12/2011  
Number of Days to Update: 12

Source: Department of Environmental Management  
Telephone: 317-233-1052  
Last EDR Contact: 11/28/2011  
Next Scheduled EDR Contact: 03/12/2012  
Data Release Frequency: Varies

## SCP: State Cleanup Program Sites

The goals for the State Cleanup Section are to mitigate risk to human health and the environment.

Date of Government Version: 09/07/2011  
Date Data Arrived at EDR: 09/09/2011  
Date Made Active in Reports: 10/17/2011  
Number of Days to Update: 38

Source: Department of Environmental Management  
Telephone: 317-233-0068  
Last EDR Contact: 12/05/2011  
Next Scheduled EDR Contact: 03/19/2012  
Data Release Frequency: Quarterly

## COAL ASH: Coal Ash Disposal Sites

A listing of coal ash disposal site locations.

Date of Government Version: 06/21/2011  
Date Data Arrived at EDR: 06/22/2011  
Date Made Active in Reports: 07/26/2011  
Number of Days to Update: 34

Source: Department of Environmental Management  
Telephone: 317-233-4624  
Last EDR Contact: 12/15/2011  
Next Scheduled EDR Contact: 04/02/2012  
Data Release Frequency: Varies

## COAL ASH DOE: Sleam-Electric Plan Operation Data

A listing of power plants that store ash in surface ponds.

Date of Government Version: 12/31/2005  
Date Data Arrived at EDR: 08/07/2009  
Date Made Active in Reports: 10/22/2009  
Number of Days to Update: 76

Source: Department of Energy  
Telephone: 202-586-8719  
Last EDR Contact: 12/08/2011  
Next Scheduled EDR Contact: 01/30/2012  
Data Release Frequency: Varies

## COAL ASH EPA: Coal Combustion Residues Surface Impoundments List

A listing of coal combustion residues surface impoundments with high hazard potential ratings.

Date of Government Version: 08/17/2010  
Date Data Arrived at EDR: 01/03/2011  
Date Made Active in Reports: 03/21/2011  
Number of Days to Update: 77

Source: Environmental Protection Agency  
Telephone: N/A  
Last EDR Contact: 12/08/2011  
Next Scheduled EDR Contact: 03/26/2012  
Data Release Frequency: Varies

## FINANCIAL ASSURANCE 2: Financial Assurance Information Listing

Financial assurance information for solid waste facilities. Financial assurance is intended to ensure that resources are available to pay for the cost of closure, post-closure care, and corrective measures if the owner or operator of a regulated facility is unable or unwilling to pay.

Date of Government Version: 08/31/2011  
Date Data Arrived at EDR: 08/31/2011  
Date Made Active in Reports: 09/12/2011  
Number of Days to Update: 12

Source: Department of Environmental Management  
Telephone: 317-233-1052  
Last EDR Contact: 11/28/2011  
Next Scheduled EDR Contact: 03/12/2012  
Data Release Frequency: Varies

## EDR PROPRIETARY RECORDS

### *EDR Proprietary Records*

#### Manufactured Gas Plants: EDR Proprietary Manufactured Gas Plants

The EDR Proprietary Manufactured Gas Plant Database includes records of coal gas plants (manufactured gas plants) compiled by EDR's researchers. Manufactured gas sites were used in the United States from the 1800's to 1950's to produce a gas that could be distributed and used as fuel. These plants used whale oil, rosin, coal, or a mixture of coal, oil, and water that also produced a significant amount of waste. Many of the byproducts of the gas production, such as coal tar (oily waste containing volatile and non-volatile chemicals), sludges, oils and other compounds are potentially hazardous to human health and the environment. The byproduct from this process was frequently disposed of directly at the plant site and can remain or spread slowly, serving as a continuous source of soil and groundwater contamination.

# GOVERNMENT RECORDS SEARCHED / DATA CURRENCY TRACKING

Date of Government Version: N/A  
Date Data Arrived at EDR: N/A  
Date Made Active in Reports: N/A  
Number of Days to Update: N/A

Source: EDR, Inc.  
Telephone: N/A  
Last EDR Contact: N/A  
Next Scheduled EDR Contact: N/A  
Data Release Frequency: No Update Planned

## EDR Historical Auto Stations: EDR Proprietary Historic Gas Stations

EDR has searched selected national collections of business directories and has collected listings of potential gas station/filling station/service station sites that were available to EDR researchers. EDR's review was limited to those categories of sources that might, in EDR's opinion, include gas station/filling station/service station establishments. The categories reviewed included, but were not limited to gas, gas station, gasoline station, filling station, auto, automobile repair, auto service station, service station, etc.

Date of Government Version: N/A  
Date Data Arrived at EDR: N/A  
Date Made Active in Reports: N/A  
Number of Days to Update: N/A

Source: EDR, Inc.  
Telephone: N/A  
Last EDR Contact: N/A  
Next Scheduled EDR Contact: N/A  
Data Release Frequency: Varies

## EDR Historical Cleaners: EDR Proprietary Historic Dry Cleaners

EDR has searched selected national collections of business directories and has collected listings of potential dry cleaner sites that were available to EDR researchers. EDR's review was limited to those categories of sources that might, in EDR's opinion, include dry cleaning establishments. The categories reviewed included, but were not limited to dry cleaners, cleaners, laundry, laundromat, cleaning/laundry, wash & dry etc.

Date of Government Version: N/A  
Date Data Arrived at EDR: N/A  
Date Made Active in Reports: N/A  
Number of Days to Update: N/A

Source: EDR, Inc.  
Telephone: N/A  
Last EDR Contact: N/A  
Next Scheduled EDR Contact: N/A  
Data Release Frequency: Varies

## OTHER DATABASE(S)

Depending on the geographic area covered by this report, the data provided in these specialty databases may or may not be complete. For example, the existence of wetlands information data in a specific report does not mean that all wetlands in the area covered by the report are included. Moreover, the absence of any reported wetlands information does not necessarily mean that wetlands do not exist in the area covered by the report.

### CT MANIFEST: Hazardous Waste Manifest Data

Facility and manifest data. Manifest is a document that lists and tracks hazardous waste from the generator through transporters to a tsd facility.

Date of Government Version: 11/21/2011  
Date Data Arrived at EDR: 11/22/2011  
Date Made Active in Reports: 12/22/2011  
Number of Days to Update: 30

Source: Department of Environmental Protection  
Telephone: 860-424-3375  
Last EDR Contact: 11/22/2011  
Next Scheduled EDR Contact: 03/05/2012  
Data Release Frequency: Annually

### NJ MANIFEST: Manifest Information

Hazardous waste manifest information.

Date of Government Version: 12/31/2010  
Date Data Arrived at EDR: 07/20/2011  
Date Made Active in Reports: 08/11/2011  
Number of Days to Update: 22

Source: Department of Environmental Protection  
Telephone: N/A  
Last EDR Contact: 10/18/2011  
Next Scheduled EDR Contact: 01/30/2012  
Data Release Frequency: Annually

# GOVERNMENT RECORDS SEARCHED / DATA CURRENCY TRACKING

## NY MANIFEST: Facility and Manifest Data

Manifest is a document that lists and tracks hazardous waste from the generator through transporters to a TSD facility.

Date of Government Version: 11/01/2011  
Date Data Arrived at EDR: 11/08/2011  
Date Made Active in Reports: 12/22/2011  
Number of Days to Update: 44

Source: Department of Environmental Conservation  
Telephone: 518-402-8651  
Last EDR Contact: 11/08/2011  
Next Scheduled EDR Contact: 02/20/2012  
Data Release Frequency: Annually

## PA MANIFEST: Manifest Information

Hazardous waste manifest information.

Date of Government Version: 12/31/2008  
Date Data Arrived at EDR: 12/01/2009  
Date Made Active in Reports: 12/14/2009  
Number of Days to Update: 13

Source: Department of Environmental Protection  
Telephone: 717-783-8990  
Last EDR Contact: 09/26/2011  
Next Scheduled EDR Contact: 01/09/2012  
Data Release Frequency: Annually

## RI MANIFEST: Manifest information

Hazardous waste manifest information

Date of Government Version: 12/31/2010  
Date Data Arrived at EDR: 06/24/2011  
Date Made Active in Reports: 06/30/2011  
Number of Days to Update: 6

Source: Department of Environmental Management  
Telephone: 401-222-2797  
Last EDR Contact: 11/28/2011  
Next Scheduled EDR Contact: 03/12/2012  
Data Release Frequency: Annually

## VT MANIFEST: Hazardous Waste Manifest Data

Hazardous waste manifest information.

Date of Government Version: 08/11/2011  
Date Data Arrived at EDR: 08/26/2011  
Date Made Active in Reports: 09/14/2011  
Number of Days to Update: 19

Source: Department of Environmental Conservation  
Telephone: 802-241-3443  
Last EDR Contact: 10/24/2011  
Next Scheduled EDR Contact: 02/06/2012  
Data Release Frequency: Annually

## WI MANIFEST: Manifest Information

Hazardous waste manifest information.

Date of Government Version: 12/31/2010  
Date Data Arrived at EDR: 08/19/2011  
Date Made Active in Reports: 09/15/2011  
Number of Days to Update: 27

Source: Department of Natural Resources  
Telephone: N/A  
Last EDR Contact: 12/19/2011  
Next Scheduled EDR Contact: 04/02/2012  
Data Release Frequency: Annually

Oil/Gas Pipelines: This data was obtained by EDR from the USGS in 1994. It is referred to by USGS as GeoData Digital Line Graphs from 1:100,000-Scale Maps. It was extracted from the transportation category including some oil, but primarily gas pipelines.

## Electric Power Transmission Line Data

Source: Rextag Strategies Corp.  
Telephone: (281) 769-2247

U.S. Electric Transmission and Power Plants Systems Digital GIS Data

Sensitive Receptors: There are individuals deemed sensitive receptors due to their fragile immune systems and special sensitivity to environmental discharges. These sensitive receptors typically include the elderly, the sick, and children. While the location of all sensitive receptors cannot be determined, EDR indicates those buildings and facilities - schools, daycares, hospitals, medical centers, and nursing homes - where individuals who are sensitive receptors are likely to be located.

## AHA Hospitals:

Source: American Hospital Association, Inc.  
Telephone: 312-280-5991

The database includes a listing of hospitals based on the American Hospital Association's annual survey of hospitals.

# GOVERNMENT RECORDS SEARCHED / DATA CURRENCY TRACKING

## Medical Centers: Provider of Services Listing

Source: Centers for Medicare & Medicaid Services

Telephone: 410-786-3000

A listing of hospitals with Medicare provider number, produced by Centers of Medicare & Medicaid Services, a federal agency within the U.S. Department of Health and Human Services.

## Nursing Homes

Source: National Institutes of Health

Telephone: 301-594-6248

Information on Medicare and Medicaid certified nursing homes in the United States.

## Public Schools

Source: National Center for Education Statistics

Telephone: 202-502-7300

The National Center for Education Statistics' primary database on elementary and secondary public education in the United States. It is a comprehensive, annual, national statistical database of all public elementary and secondary schools and school districts, which contains data that are comparable across all states.

## Private Schools

Source: National Center for Education Statistics

Telephone: 202-502-7300

The National Center for Education Statistics' primary database on private school locations in the United States.

## Daycare Centers: Child Care Listing

Source: Family & Social Services Administration

Telephone: 317-232-4740

**Flood Zone Data:** This data, available in select counties across the country, was obtained by EDR in 2003 & 2011 from the Federal Emergency Management Agency (FEMA). Data depicts 100-year and 500-year flood zones as defined by FEMA.

**NWI:** National Wetlands Inventory. This data, available in select counties across the country, was obtained by EDR in 2002 and 2005 from the U.S. Fish and Wildlife Service.

## Scanned Digital USGS 7.5' Topographic Map (DRG)

Source: United States Geologic Survey

A digital raster graphic (DRG) is a scanned image of a U.S. Geological Survey topographic map. The map images are made by scanning published paper maps on high-resolution scanners. The raster image is georeferenced and fit to the Universal Transverse Mercator (UTM) projection.

## STREET AND ADDRESS INFORMATION

© 2010 Tele Atlas North America, Inc. All rights reserved. This material is proprietary and the subject of copyright protection and other intellectual property rights owned by or licensed to Tele Atlas North America, Inc. The use of this material is subject to the terms of a license agreement. You will be held liable for any unauthorized copying or disclosure of this material.

## GEOCHECK<sup>®</sup> - PHYSICAL SETTING SOURCE ADDENDUM

### TARGET PROPERTY ADDRESS

JP MORGAN CHASE-SHIDELER GRAIN CO  
2330 EAST ASHCRAFT STREET  
EATON, IN 47338

### TARGET PROPERTY COORDINATES

Latitude (North): 40.30820 - 40° 18' 29.5"  
Longitude (West): 85.3613 - 85° 21' 40.7"  
Universal Tranverse Mercator: Zone 16  
UTM X (Meters): 639254.9  
UTM Y (Meters): 4463043.0  
Elevation: 902 ft. above sea level

### USGS TOPOGRAPHIC MAP

Target Property Map: 40085-C3 EATON, IN  
Most Recent Revision: 1981

West Map: 40085-C4 WHEELING, IN  
Most Recent Revision: 1994

EDR's GeoCheck Physical Setting Source Addendum is provided to assist the environmental professional in forming an opinion about the impact of potential contaminant migration.

Assessment of the impact of contaminant migration generally has two principle investigative components:

1. Groundwater flow direction, and
2. Groundwater flow velocity.

Groundwater flow direction may be impacted by surface topography, hydrology, hydrogeology, characteristics of the soil, and nearby wells. Groundwater flow velocity is generally impacted by the nature of the geologic strata.

# GEOCHECK® - PHYSICAL SETTING SOURCE SUMMARY

## GROUNDWATER FLOW DIRECTION INFORMATION

Groundwater flow direction for a particular site is best determined by a qualified environmental professional using site-specific well data. If such data is not reasonably ascertainable, it may be necessary to rely on other sources of information, such as surface topographic information, hydrologic information, hydrogeologic data collected on nearby properties, and regional groundwater flow information (from deep aquifers).

## TOPOGRAPHIC INFORMATION

Surface topography may be indicative of the direction of surficial groundwater flow. This information can be used to assist the environmental professional in forming an opinion about the impact of nearby contaminated properties or, should contamination exist on the target property, what downgradient sites might be impacted.

## TARGET PROPERTY TOPOGRAPHY

General Topographic Gradient: General West

## SURROUNDING TOPOGRAPHY: ELEVATION PROFILES

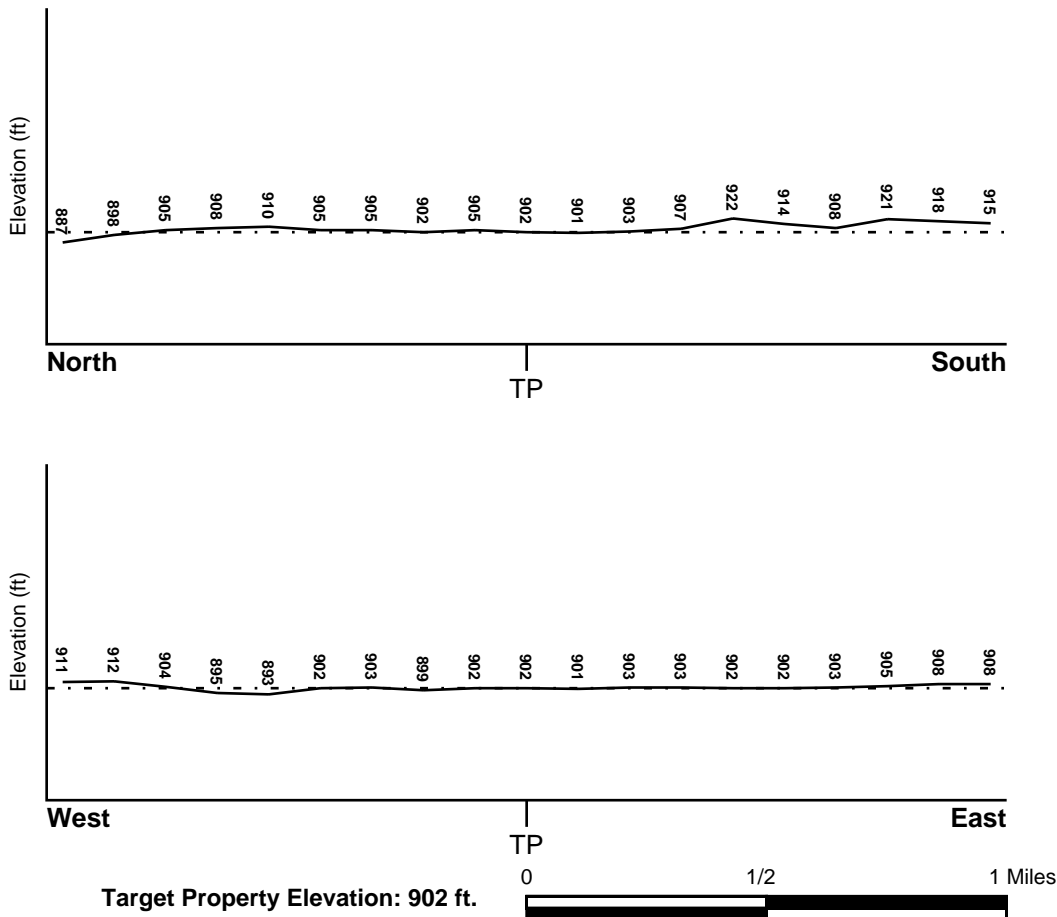

Source: Topography has been determined from the USGS 7.5' Digital Elevation Model and should be evaluated on a relative (not an absolute) basis. Relative elevation information between sites of close proximity should be field verified.

# GEOCHECK® - PHYSICAL SETTING SOURCE SUMMARY

## HYDROLOGIC INFORMATION

Surface water can act as a hydrologic barrier to groundwater flow. Such hydrologic information can be used to assist the environmental professional in forming an opinion about the impact of nearby contaminated properties or, should contamination exist on the target property, what downgradient sites might be impacted.

Refer to the Physical Setting Source Map following this summary for hydrologic information (major waterways and bodies of water).

## **FEMA FLOOD ZONE**

Target Property County  
DELAWARE, IN

FEMA Flood  
Electronic Data  
YES - refer to the Overview Map and Detail Map

Flood Plain Panel at Target Property: 1800510025B - FEMA Q3 Flood data

Additional Panels in search area:  
1800510050B - FEMA Q3 Flood data  
1800510100C - FEMA Q3 Flood data  
1800510075C - FEMA Q3 Flood data

## **NATIONAL WETLAND INVENTORY**

NWI Quad at Target Property  
EATON

NWI Electronic  
Data Coverage  
YES - refer to the Overview Map and Detail Map

## HYDROGEOLOGIC INFORMATION

Hydrogeologic information obtained by installation of wells on a specific site can often be an indicator of groundwater flow direction in the immediate area. Such hydrogeologic information can be used to assist the environmental professional in forming an opinion about the impact of nearby contaminated properties or, should contamination exist on the target property, what downgradient sites might be impacted.

## **AQUIFLOW®**

Search Radius: 1.000 Mile.

EDR has developed the AQUIFLOW Information System to provide data on the general direction of groundwater flow at specific points. EDR has reviewed reports submitted by environmental professionals to regulatory authorities at select sites and has extracted the date of the report, groundwater flow direction as determined hydrogeologically, and the depth to water table.

<u>MAP ID</u>	<u>LOCATION</u> <u>FROM TP</u>	<u>GENERAL DIRECTION</u> <u>GROUNDWATER FLOW</u>
Not Reported		

## GEOCHECK® - PHYSICAL SETTING SOURCE SUMMARY

### GROUNDWATER FLOW VELOCITY INFORMATION

Groundwater flow velocity information for a particular site is best determined by a qualified environmental professional using site specific geologic and soil strata data. If such data are not reasonably ascertainable, it may be necessary to rely on other sources of information, including geologic age identification, rock stratigraphic unit and soil characteristics data collected on nearby properties and regional soil information. In general, contaminant plumes move more quickly through sandy-gravelly types of soils than silty-clayey types of soils.

### GEOLOGIC INFORMATION IN GENERAL AREA OF TARGET PROPERTY

Geologic information can be used by the environmental professional in forming an opinion about the relative speed at which contaminant migration may be occurring.

#### ROCK STRATIGRAPHIC UNIT

Era: Paleozoic  
System: Silurian  
Series: Middle Silurian (Niagoaran)  
Code: S2 *(decoded above as Era, System & Series)*

#### GEOLOGIC AGE IDENTIFICATION

Category: Stratified Sequence

Geologic Age and Rock Stratigraphic Unit Source: P.G. Schruben, R.E. Arndt and W.J. Bawiec, Geology of the Conterminous U.S. at 1:2,500,000 Scale - a digital representation of the 1974 P.B. King and H.M. Beikman Map, USGS Digital Data Series DDS - 11 (1994).

### DOMINANT SOIL COMPOSITION IN GENERAL AREA OF TARGET PROPERTY

The U.S. Department of Agriculture's (USDA) Soil Conservation Service (SCS) leads the National Cooperative Soil Survey (NCSS) and is responsible for collecting, storing, maintaining and distributing soil survey information for privately owned lands in the United States. A soil map in a soil survey is a representation of soil patterns in a landscape. Soil maps for STATSGO are compiled by generalizing more detailed (SSURGO) soil survey maps. The following information is based on Soil Conservation Service STATSGO data.

Soil Component Name: PEWAMO  
Soil Surface Texture: silty clay loam  
Hydrologic Group: Class C/D - Drained/undrained hydrology class of soils that can be drained and classified.  
Soil Drainage Class: Not reported  
Hydric Status: Soil meets the requirements for a hydric soil.  
Corrosion Potential - Uncoated Steel: HIGH  
Depth to Bedrock Min: > 60 inches  
Depth to Bedrock Max: > 60 inches

## GEOCHECK® - PHYSICAL SETTING SOURCE SUMMARY

Soil Layer Information							
Layer	Boundary		Soil Texture Class	Classification		Permeability Rate (in/hr)	Soil Reaction (pH)
	Upper	Lower		AASHTO Group	Unified Soil		
1	0 inches	13 inches	silty clay loam	Silt-Clay Materials (more than 35 pct. passing No. 200), Clayey Soils.	FINE-GRAINED SOILS, Silts and Clays (liquid limit less than 50%), Lean Clay Soils.	Max: 2.00 Min: 0.60	Max: 7.30 Min: 6.10
2	13 inches	37 inches	clay loam	Silt-Clay Materials (more than 35 pct. passing No. 200), Clayey Soils.	FINE-GRAINED SOILS, Silts and Clays (liquid limit less than 50%), Lean Clay Soils.	Max: 0.60 Min: 0.20	Max: 7.80 Min: 5.60
3	37 inches	60 inches	clay loam	Silt-Clay Materials (more than 35 pct. passing No. 200), Clayey Soils.	FINE-GRAINED SOILS, Silts and Clays (liquid limit less than 50%), Lean Clay Soils.	Max: 0.60 Min: 0.20	Max: 8.40 Min: 7.40

### OTHER SOIL TYPES IN AREA

Based on Soil Conservation Service STATSGO data, the following additional subordinant soil types may appear within the general area of target property.

Soil Surface Textures: silt loam  
loam  
sapric material

Surficial Soil Types: silt loam  
loam  
sapric material

Shallow Soil Types: silty clay

Deeper Soil Types: silty clay loam  
clay  
silt loam  
stratified  
sapric material

### LOCAL / REGIONAL WATER AGENCY RECORDS

EDR Local/Regional Water Agency records provide water well information to assist the environmental professional in assessing sources that may impact ground water flow direction, and in forming an opinion about the impact of contaminant migration on nearby drinking water wells.

# GEOCHECK® - PHYSICAL SETTING SOURCE SUMMARY

## WELL SEARCH DISTANCE INFORMATION

<u>DATABASE</u>	<u>SEARCH DISTANCE (miles)</u>
Federal USGS	1.000
Federal FRDS PWS	Nearest PWS within 1 mile
State Database	1.000

## **FEDERAL USGS WELL INFORMATION**

<u>MAP ID</u>	<u>WELL ID</u>	<u>LOCATION FROM TP</u>
No Wells Found		

## **FEDERAL FRDS PUBLIC WATER SUPPLY SYSTEM INFORMATION**

<u>MAP ID</u>	<u>WELL ID</u>	<u>LOCATION FROM TP</u>
No PWS System Found		

Note: PWS System location is not always the same as well location.

## **STATE DATABASE WELL INFORMATION**

<u>MAP ID</u>	<u>WELL ID</u>	<u>LOCATION FROM TP</u>
1	INDNR1000079991	1/8 - 1/4 Mile ESE
2	INDNR1000079881	1/4 - 1/2 Mile SSE
3	INDNR1000079900	1/4 - 1/2 Mile SE
4	INDNR1000079939	1/4 - 1/2 Mile WSW
5	INDNR1000080126	1/4 - 1/2 Mile WNW
6	INDNR1000079814	1/2 - 1 Mile SW
7	INDNR1000080191	1/2 - 1 Mile NW
8	INDNR1000080304	1/2 - 1 Mile NW
9	INDNR1000079932	1/2 - 1 Mile East
A10	INDNR1000080415	1/2 - 1 Mile NNE
B11	INDNR1000080403	1/2 - 1 Mile NNW
B12	INDNR1000080407	1/2 - 1 Mile NNW
A13	INDNR1000080433	1/2 - 1 Mile NNE
A14	INDNR1000080440	1/2 - 1 Mile NNE
15	INDNR1000080435	1/2 - 1 Mile NNW
A16	INDNR1000080448	1/2 - 1 Mile NNE
17	INDNR1000080412	1/2 - 1 Mile NNW

# PHYSICAL SETTING SOURCE MAP - 3234583.1s

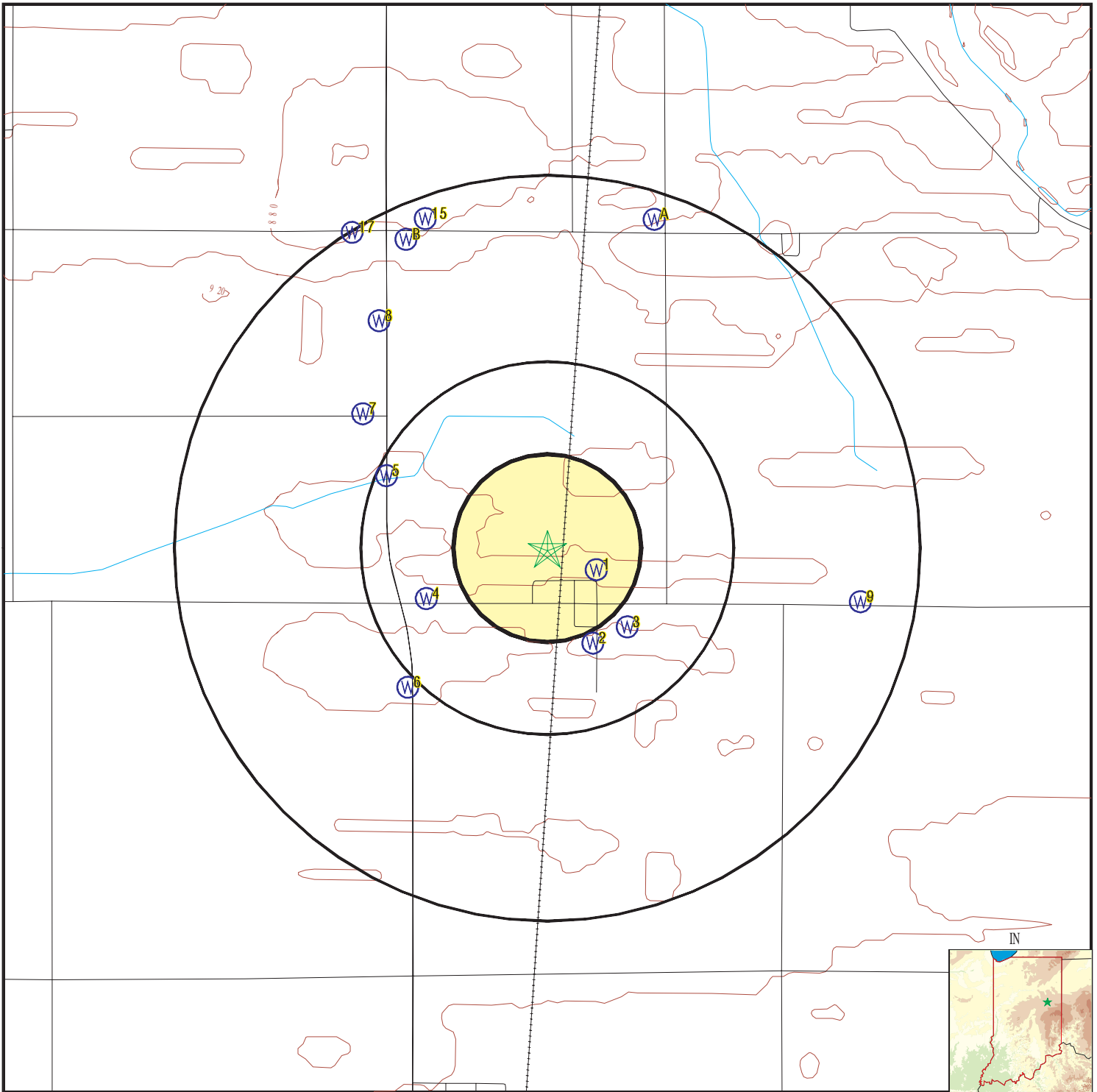

- County Boundary
- Major Roads
- Contour Lines
- Earthquake epicenter, Richter 5 or greater
- Water Wells
- Public Water Supply Wells
- Cluster of Multiple Icons

- Groundwater Flow Direction
- Indeterminate Groundwater Flow at Location
- Groundwater Flow Varies at Location

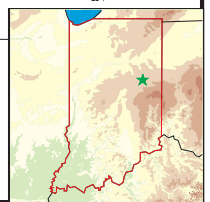

SITE NAME: JP Morgan Chase-Shideler Grain CO  
 ADDRESS: 2330 East Ashcraft Street  
 Eaton IN 47338  
 LAT/LONG: 40.3082 / 85.3613

CLIENT: ATC Associates Inc. #23  
 CONTACT: Julie Crewe  
 INQUIRY #: 3234583.1s  
 DATE: January 05, 2012 1:35 pm

# GEOCHECK® - PHYSICAL SETTING SOURCE MAP FINDINGS

Map ID  
 Direction  
 Distance  
 Elevation

Database      EDR ID Number

<b>1</b>		
<b>ESE</b>	<b>IN WELLS</b>	<b>INDNR1000079991</b>
<b>1/8 - 1/4 Mile</b>		
<b>Lower</b>		

Refno:	34379		
Comp date:	03/09/1962		
Drive:	N EDGE OF SHIDELER 2 BLKS E OF GRAIN ELEVATOR THEN N 1ST HSE ON L		
County1:	DELAWARE	Civilt:	UNION
Town1:	22N	Range1:	10E
Quarter1:	SW	Quarter2:	SW
Quarter3:	SE		
Section1:	35		
Topo:	EATON	Subdiv:	Not Reported
Lotno:	Not Reported		
Feetns:	500		
Feetsn:	0		
Feetew:	0		
Feetwe:	2300		
Utmx:	639466		
Utmy:	4462949		
Grnd elev:	910		
Depth:	40		
Bedrock:	890		
bedro 1:	20		
Aquelv:	0		
Static:	8		
Type test:	Not Reported		
Pumprate:	12		
Pumphou:	2		
Pumpdw:	0		
Bailerr:	16		
Bailerh:	.5		
Bailerd:	0		
Welltype:	D	Well use:	HOME
Use other:	Not Reported	Method:	CABLE TOOL
Method other:	Not Reported		
Casingl:	22		
Casingd:	4		
Casingm:	Not Reported		
Screenl:	0		
Screend:	0		
Screenm:	Not Reported	Slot:	Not Reported
Liner top:	0		
Linerdi:	0		
Pumpset:	0		
Type pump:	Not Reported	Pump other:	Not Reported
Quality:	Not Reported	Groutm:	Not Reported
Groutf:	0		
Groutt:	0		
Methodg:	Not Reported		
Groutba:	0		
Sealing:	Not Reported	Filledf:	Not Reported
Filledt:	Not Reported	Methods:	Not Reported
Sealbag:	0		

## GEOCHECK® - PHYSICAL SETTING SOURCE MAP FINDINGS

Owner:	DARREL FITZGERALD	Ownerad:	115 E 2ND AVE EATON
Ownerzc:	0		
Ownertx:	Not Reported	Driller:	TRUMAN L ATNIP
Drillad:	R 4 HARTFORD CITY		
Drillzc:	0		
Drilltx:	Not Reported	Operator:	Not Reported
License:	Not Reported	Date co:	03/09/1962
Cbuild:	Not Reported		
Buildad:	Not Reported		
Buildzc:	0		
Buildtx:	Not Reported	Fieldby:	RLB
Field d:	08/14/1962	Courtby:	Not Reported
Court d:	02/13/1984	Classby:	HCK
Class date:	04/01/1965	Accwo:	Not Reported
Accwo date:	03/01/1962	County:	DELAWARE
Town:	22N	Rang:	10E
Section:	35		
Ctyperm:	Not Reported	Dnrvarn:	Not Reported
Water supp:	Not Reported		
Bore hole:	0		
Gravelp:	0	Irregla:	Not Reported
Reserve:	Not Reported	Reserve:	0
Site id:	INDNR1000079991		

**2**  
**SSE**  
**1/4 - 1/2 Mile**  
**Lower**

**IN WELLS      INDNR1000079881**

Refno:	266912		
Comp date:	10/06/1995		
Drive:	ON THE W SIDE OF CHESTNUT ST E OF RR TRACKS S OF 800N		
County1:	DELAWARE	Civilt:	UNION
Town1:	21N	Range1:	10E
Quarter1:	NE	Quarter2:	NE
Quarter3:	NW		
Section1:	2		
Topo:	EATON	Subdiv:	Not Reported
Lotno:	Not Reported		
Feetns:	0		
Feetsn:	450		
Feetew:	2500		
Feetwe:	0		
Utmx:	639457		
Utmy:	4462632		
Grnd elev:	914		
Depth:	101		
Bedrock:	887		
bedro 1:	27		
Aquelv:	0		
Static:	11		
Type test:	A		
Pumprate:	15		
Pumphou:	1		
Pumpdw:	70		
Bailerr:	0		
Bailerh:	0		
Bailerd:	0		
Welltype:	Not Reported	Well use:	HOME

## GEOCHECK® - PHYSICAL SETTING SOURCE MAP FINDINGS

Use other:	Not Reported	Method:	ROTARY
Method other:	Not Reported		
Casingl:	27		
Casingd:	5		
Casingm:	PVC		
Screenl:	0		
Screenm:	0		
Screenn:	Not Reported	Slot:	Not Reported
Liner top:	0		
Linerdi:	0		
Pumpset:	0		
Type pump:	Not Reported	Pump other:	Not Reported
Quality:	CLEAR	Groutm:	BNSL/EZ MUD
Groutf:	15		
Groutt:	1		
Methodg:	PUMP		
Groutba:	2		
Sealing:	Not Reported	Filledf:	Not Reported
Filledt:	Not Reported	Methods:	Not Reported
Sealbag:	0		
Owner:	AMANDA & DAVID LINK	Ownerad:	12715 N. CHESTNUT, EATON, IN
Ownerzc:	47338		
Ownertx:	(317)288-0400	Driller:	WILEY WELL DRILLING, INC
Drillad:	RR 4 BOX 273 UNION CITY, IN		
Drillzc:	47390		
Drilltx:	(317)584-8648	Operator:	JIM MICHAEL
License:	1416	Date co:	10/10/1995
Cbuilde:	Not Reported		
Buildad:	Not Reported		
Buildzc:	0		
Buildtx:	Not Reported	Fieldby:	VOISARD
Field d:	09/19/1997	Courtby:	Not Reported
Court d:	05/01/1959	Classby:	Not Reported
Class date:	09/19/1978	Accwo:	Not Reported
Accwo date:	03/01/1971	County:	DELAWARE
Town:	21N	Rang:	10E
Section:	2		
Ctyperm:	Not Reported	Dnrvarn:	Not Reported
Water supp:	Not Reported		
Bore hole:	0		
Gravelp:	0	Irregla:	Not Reported
Reserve:	Not Reported	Reserve:	0
Site id:	INDNR1000079881		

**3**  
**SE**  
**1/4 - 1/2 Mile**  
**Higher**

**IN WELLS      INDNR1000079900**

Refno:	2699		
Comp date:	09/26/1940		
Drive:	Not Reported		
County1:	DELAWARE	Civilt:	HAMILTON
Town1:	21N	Range1:	10E
Quarter1:	NW	Quarter2:	NW
Quarter3:	NE		
Section1:	2		
Topo:	EATON	Subdiv:	Not Reported
Lotno:	Not Reported		

## GEOCHECK® - PHYSICAL SETTING SOURCE MAP FINDINGS

Feetns:	300		
Feetsn:	0		
Feetew:	0		
Feetwe:	2100		
Utmx:	639604		
Utmy:	4462705		
Grnd elev:	915		
Depth:	913		
Bedrock:	895		
bedro 1:	17		
Aquelv:	0		
Static:	0		
Type test:	Not Reported		
Pumprate:	0		
Pumphou:	0		
Pumpdw:	0		
Bailerr:	0		
Bailerh:	0		
Bailerd:	0		
Welltype:	D	Well use:	OTHER
Use other:	Not Reported	Method:	ROTARY
Method other:	Not Reported		
Casingl:	326		
Casingd:	5.625		
Casingm:	Not Reported		
Screenl:	0		
Screend:	0		
Screenm:	Not Reported	Slot:	Not Reported
Liner top:	0		
Linerdi:	0		
Pumpset:	0		
Type pump:	Not Reported	Pump other:	Not Reported
Quality:	Not Reported	Groutm:	Not Reported
Groutf:	0		
Groutt:	0		
Methodg:	Not Reported		
Groutba:	0		
Sealing:	Not Reported	Filledf:	14881
Filledt:	Not Reported	Methods:	Not Reported
Sealbag:	0		
Owner:	Not Reported	Ownerad:	Not Reported
Ownerzc:	0		
Ownertx:	Not Reported	Driller:	J O EBRITE
Drillad:	Not Reported		
Drillzc:	0		
Drilltx:	Not Reported	Operator:	J O EBRITE
License:	Not Reported	Date co:	09/26/1940
Cbuilde:	Not Reported		
Buildad:	Not Reported		
Buildzc:	0		
Buildtx:	Not Reported	Fieldby:	Not Reported
Field d:	07/01/1991	Courtby:	Not Reported
Court d:	12/30/1899	Classby:	Not Reported
Class date:	06/01/1986	Accwo:	Not Reported
Accwo date:	12/30/1899	County:	DELAWARE
Town:	21N	Rang:	10E
Section:	2		
Ctyperm:	Not Reported	Dnrvarn:	Not Reported
Water supp:	Not Reported		
Bore hole:	0		
Gravelp:	0	Irregla:	Not Reported

## GEOCHECK® - PHYSICAL SETTING SOURCE MAP FINDINGS

Reserve: Not Reported Reserve: 0  
 Site id: INDNR1000079900

**4**  
**WSW**  
**1/4 - 1/2 Mile**  
**Higher**

**IN WELLS      INDNR1000079939**

Refno:	226180		
Comp date:	07/18/1995		
Drive:	2ND PLACE ON SR3 ON N SIDE OF 800N.		
County1:	DELAWARE	Civilt:	UNION
Town1:	22N	Range1:	10E
Quarter1:	SW	Quarter2:	SW
Quarter3:	SW		
Section1:	35		
Topo:	WHEELING	Subdiv:	Not Reported
Lotno:	Not Reported		
Feetns:	100		
Feetsn:	0		
Feetew:	500		
Feetwe:	0		
Utmx:	638735		
Utmy:	4462811		
Grnd elev:	911		
Depth:	101		
Bedrock:	884		
bedro 1:	27		
Aquelv:	0		
Static:	10		
Type test:	A		
Pumprate:	25		
Pumphou:	.5		
Pumpdw:	30		
Bailerr:	0		
Bailerh:	0		
Bailerd:	0		
Welltype:	Not Reported	Well use:	HOME
Use other:	Not Reported	Method:	ROTARY
Method other:	Not Reported		
Casingl:	29		
Casingd:	5		
Casingm:	PVC		
Screenl:	0		
Screend:	0		
Screenm:	Not Reported	Slot:	Not Reported
Liner top:	0		
Linerdi:	0		
Pumpset:	0		
Type pump:	Not Reported	Pump other:	Not Reported
Quality:	CLEAR	Groutm:	GROUTWELL
Groutf:	29		
Groutt:	0		
Methodg:	PUMP		
Groutba:	2		
Sealing:	Not Reported	Filledf:	Not Reported
Filledt:	Not Reported	Methods:	Not Reported
Sealbag:	0		

## GEOCHECK® - PHYSICAL SETTING SOURCE MAP FINDINGS

Owner:	HAROLD FLYNN	Ownerad:	1810 E CR 800N, EATON IN
Ownerzc:	47338		
Ownertx:	(000)521-9571	Driller:	WILEY WELL DRILLING INC
Drillad:	RR 4 BOX 273, UNION CITY IN		
Drillzc:	47390		
Drilltx:	(317)584-8648	Operator:	FRANKLIN ARTHUR
License:	1352	Date co:	07/24/1995
Cbuild:	ROTO ROOTER		
Buildad:	1114 S 14TH ST, NEW CASTLE IN		
Buildzc:	47362		
Buildtx:	(317)521-0784	Fieldby:	VOISARD
Field d:	09/24/1997	Courtby:	Not Reported
Court d:	04/01/1971	Classby:	Not Reported
Class date:	07/01/1966	Accwo:	Not Reported
Accwo date:	08/01/1966	County:	DELAWARE
Town:	22N	Rang:	10E
Section:	35		
Ctyperm:	Not Reported	Dnrvarn:	Not Reported
Water supp:	Not Reported		
Bore hole:	0		
Gravelp:	0	Irregla:	Not Reported
Reserve:	Not Reported	Reserve:	0
Site id:	INDNR1000079939		

5

**WNW**  
**1/4 - 1/2 Mile**  
**Lower**

**IN WELLS**

**INDNR1000080126**

Refno:	34377		
Comp date:	08/24/1960		
Drive:	2.5MI SOUTH OF EATON ON SR 3 ON EAST SIDE OF HIWAY		
County1:	DELAWARE	Civilt:	UNION
Town1:	22N	Range1:	10E
Quarter1:	SW	Quarter2:	NW
Quarter3:	SW		
Section1:	35		
Topo:	EATON	Subdiv:	Not Reported
Lotno:	Not Reported		
Feetns:	0		
Feetsn:	3350		
Feetew:	100		
Feetwe:	0		
Utmx:	638553		
Utmy:	4463338		
Grnd elev:	900		
Depth:	33		
Bedrock:	885		
bedro 1:	16		
Aquelv:	0		
Static:	6		
Type test:	Not Reported		
Pumprate:	11		
Pumphou:	2.5		
Pumpdw:	0		
Bailerr:	12		
Bailerh:	1		
Bailerd:	0		
Welltype:	D	Well use:	HOME

## GEOCHECK® - PHYSICAL SETTING SOURCE MAP FINDINGS

Use other:	Not Reported	Method:	CABLE TOOL
Method other:	Not Reported		
Casingl:	0		
Casingd:	0		
Casingm:	Not Reported		
Screenl:	0		
Screend:	0		
Screenm:	Not Reported	Slot:	Not Reported
Liner top:	0		
Linerdi:	4		
Pumpset:	0		
Type pump:	Not Reported	Pump other:	Not Reported
Quality:	Not Reported	Groutm:	Not Reported
Groutf:	0		
Groutt:	0		
Methodg:	Not Reported		
Groutba:	0		
Sealing:	Not Reported	Filledf:	Not Reported
Filledt:	Not Reported	Methods:	Not Reported
Sealbag:	0		
Owner:	HAROLD CLEVENGER	Ownerad:	EATON, IN
Ownerzc:	0		
Ownertx:	Not Reported	Driller:	JOHN C. COOLEY
Drillad:	R1 EATON, IN		
Drillzc:	0		
Drilltx:	Not Reported	Operator:	JOHN C. COOLEY
License:	Not Reported	Date co:	08/25/1960
Cbuilde:	Not Reported		
Buildad:	Not Reported		
Buildzc:	0		
Buildtx:	Not Reported	Fieldby:	Not Reported
Field d:	08/02/1995	Courtby:	Not Reported
Court d:	02/13/1984	Classby:	Not Reported
Class date:	06/24/1988	Accwo:	Not Reported
Accwo date:	03/01/1962	County:	DELAWARE
Town:	Not Reported	Rang:	Not Reported
Section:	0		
Ctyperm:	Not Reported	Dnrvarn:	Not Reported
Water supp:	Not Reported		
Bore hole:	0		
Gravelp:	0	Irregla:	Not Reported
Reserve:	Not Reported	Reserve:	0
Site id:	INDNR1000080126		

**6**  
**SW**  
**1/2 - 1 Mile**  
**Lower**

**IN WELLS**

**INDNR1000079814**

Refno:	270425		
Comp date:	01/12/1996		
Drive:	0.25 MI N OF CR 700N ON SR 3 ON W SIDE		
County1:	DELAWARE	Civilt:	HAMILTON
Town1:	21N	Range1:	10E
Quarter1:	SE	Quarter2:	NE
Quarter3:	NE		
Section1:	3		
Topo:	EATON	Subdiv:	Not Reported
Lotno:	Not Reported		

## GEOCHECK® - PHYSICAL SETTING SOURCE MAP FINDINGS

Feetns:	0		
Feetsn:	1100		
Feetew:	0		
Feetwe:	50		
Utmx:	638662		
Utmy:	4462427		
Grnd elev:	912		
Depth:	122		
Bedrock:	894		
bedro 1:	18		
Aquelv:	0		
Static:	9		
Type test:	A		
Pumprate:	30		
Pumphou:	1		
Pumpdw:	0		
Bailerr:	0		
Bailerh:	0		
Bailerd:	0		
Welltype:	Not Reported	Well use:	HOME
Use other:	Not Reported	Method:	ROTARY
Method other:	Not Reported		
Casingl:	25		
Casingd:	5		
Casingm:	PVC		
Screenl:	0		
Screend:	0		
Screenm:	Not Reported	Slot:	Not Reported
Liner top:	0		
Linerdi:	0		
Pumpset:	0		
Type pump:	Not Reported	Pump other:	Not Reported
Quality:	CLEAR	Groutm:	BNSL
Groutf:	67		
Groutt:	4		
Methodg:	Not Reported		
Groutba:	3.5		
Sealing:	Not Reported	Filledf:	Not Reported
Filledt:	Not Reported	Methods:	Not Reported
Sealbag:	0		
Owner:	BUD GEESAMAN	Ownerad:	12209 N SR 3 MUNCIE IN
Ownerzc:	0		
Ownertx:	Not Reported	Driller:	PERRY WELL DRLG
Drillad:	4946 SR 32W ANDERSON IN		
Drillzc:	46011		
Drilltx:	(000)642-7105	Operator:	JEFF FLEMING
License:	1074	Date co:	01/12/1996
Cbuilde:	Not Reported		
Buildad:	Not Reported		
Buildzc:	0		
Buildtx:	Not Reported	Fieldby:	VOISARD
Field d:	12/03/1997	Courtby:	Not Reported
Court d:	09/01/1974	Classby:	Not Reported
Class date:	12/01/1971	Accwo:	Not Reported
Accwo date:	12/01/1972	County:	DELAWARE
Town:	21N	Rang:	10E
Section:	3		
Ctyperm:	Not Reported	Dnrvarn:	Not Reported
Water supp:	Not Reported		
Bore hole:	0		
Gravelp:	0	Irregla:	Not Reported

## GEOCHECK® - PHYSICAL SETTING SOURCE MAP FINDINGS

Reserve: Not Reported Reserve: 0  
 Site id: INDNR1000079814

**7  
 NW  
 1/2 - 1 Mile  
 Higher**

**IN WELLS      INDNR1000080191**

Refno:	34374		
Comp date:	05/17/1990		
Drive:	SR3 NORTH O SR28, 2.5 MI TO 850N, WEST 800 FT TO 1ST PLACE ON NORTH SIDE OF RD		
County1:	DELAWARE	Civilt:	UNION
Town1:	22N	Range1:	10E
Quarter1:	SE	Quarter2:	SE
Quarter3:	NE		
Section1:	34		
Topo:	EATON	Subdiv:	Not Reported
Lotno:	Not Reported		
Feetns:	0		
Feetsn:	2500		
Feetew:	0		
Feetwe:	300		
Utmx:	638446		
Utmy:	4463603		
Grnd elev:	911		
Depth:	101		
Bedrock:	890		
bedro 1:	21		
Aquelv:	0		
Static:	8		
Type test:	A		
Pumprate:	15		
Pumphou:	1		
Pumpdw:	60		
Bailerr:	0		
Bailerh:	0		
Bailerd:	0		
Welltype:	Not Reported	Well use:	HOME
Use other:	Not Reported	Method:	ROTARY
Method other:	Not Reported		
Casingl:	27		
Casingd:	5.5		
Casingm:	PVC		
Screenl:	0		
Screend:	0		
Screenm:	Not Reported	Slot:	Not Reported
Liner top:	0		
Linerdi:	0		
Pumpset:	0		
Type pump:	Not Reported	Pump other:	Not Reported
Quality:	CLEAR	Groutm:	BNSL
Groutf:	27		
Groutt:	0		
Methodg:	PUMPED TREMIE TUBE		
Groutba:	2		
Sealing:	Not Reported	Filledf:	Not Reported
Filledt:	Not Reported	Methods:	Not Reported
Sealbag:	0		

## GEOCHECK® - PHYSICAL SETTING SOURCE MAP FINDINGS

Owner:	TONY M. COPLEY	Ownerad:	R1 BOX 53 EATON, IN
Ownerzc:	47338		
Ownertx:	(317)286-5535	Driller:	WILEY WELL DRILLING, INC
Drillad:	R4 BOX 273 UNION CITY, IN		
Drillzc:	47390		
Drilltx:	(317)584-8648	Operator:	JACK WYMER
License:	747	Date co:	05/25/1990
Cbuild:	ROGER HERBERT		
Buildad:	KETTNER DR MUNCIE, IN		
Buildzc:	47304		
Buildtx:	(317)282-2507	Fieldby:	LW
Field d:	06/20/1990	Courtby:	Not Reported
Court d:	02/13/1984	Classby:	Not Reported
Class date:	06/24/1988	Accwo:	Not Reported
Accwo date:	03/01/1962	County:	DELAWARE
Town:	Not Reported	Rang:	Not Reported
Section:	0		
Ctyperm:	Not Reported	Dnrvarn:	Not Reported
Water supp:	Not Reported		
Bore hole:	0		
Gravelp:	0	Irregla:	Not Reported
Reserve:	Not Reported	Reserve:	0
Site id:	INDNR1000080191		

**8  
NW  
1/2 - 1 Mile  
Higher**

**IN WELLS**

**INDNR1000080304**

Refno:	128217		
Comp date:	08/30/1994		
Drive:	GO N OF 28 ON SR 3 PASS SHIELDER RD ON W SIDE TO 14111		
County1:	DELAWARE	Civilt:	Not Reported
Town1:	22N	Range1:	10E
Quarter1:	NE	Quarter2:	SE
Quarter3:	NE		
Section1:	34		
Topo:	EATON	Subdiv:	Not Reported
Lotno:	Not Reported		
Feetns:	0		
Feetsn:	1400		
Feetew:	0		
Feetwe:	100		
Utmx:	638509		
Utmy:	4464006		
Grnd elev:	900		
Depth:	126		
Bedrock:	873		
bedro 1:	27		
Aquelv:	0		
Static:	15		
Type test:	AB		
Pumprate:	15		
Pumphou:	0		
Pumpdw:	15		
Bailerr:	0		
Bailerh:	0		
Bailerd:	0		
Welltype:	Not Reported	Well use:	HOME

## GEOCHECK® - PHYSICAL SETTING SOURCE MAP FINDINGS

Use other:	Not Reported	Method:	OTHER
Method other:	R & C COMBO		
Casingl:	27		
Casingd:	4		
Casingm:	PLASTIC		
Screenl:	0		
Screenm:	0		
Screenn:	Not Reported	Slot:	Not Reported
Liner top:	0		
Linerdi:	0		
Pumpset:	40		
Type pump:	S	Pump other:	Not Reported
Quality:	CLEAR	Groutm:	GROUT
Groutf:	27		
Groutt:	2		
Methodg:	PUMP		
Groutba:	6		
Sealing:	Not Reported	Filledf:	Not Reported
Filledt:	Not Reported	Methods:	Not Reported
Sealbag:	0		
Owner:	GARY HUGHES	Ownerad:	14111 SR 3 S EATON IN
Ownerzc:	47338		
Ownertx:	(000)396-3598	Driller:	BUEL BROWN WELL DRILLING
Drillad:	12800 W BETHEL YORKTOWN IN		
Drillzc:	47396		
Drilltx:	Not Reported	Operator:	BUEL BROWN
License:	295	Date co:	09/22/1994
Cbuilde:	Not Reported		
Buildad:	Not Reported		
Buildzc:	0		
Buildtx:	Not Reported	Fieldby:	VOISARD
Field d:	09/24/1997	Courtby:	Not Reported
Court d:	07/02/1969	Classby:	Not Reported
Class date:	03/22/1965	Accwo:	Not Reported
Accwo date:	03/01/1980	County:	DELAWARE
Town:	22N	Rang:	10E
Section:	34		
Ctyperm:	Not Reported	Dnrvarn:	Not Reported
Water supp:	Not Reported		
Bore hole:	0		
Gravelp:	0	Irregla:	Not Reported
Reserve:	Not Reported	Reserve:	0
Site id:	INDNR1000080304		

9

**East  
1/2 - 1 Mile  
Higher**

**IN WELLS**

**INDNR1000079932**

Refno:	34380		
Comp date:	06/01/1989		
Drive:	NORTH OF MUNCIE ON SR3 TO SHIDLER (800N), TURN EAST THROUGH SHIDLER APPROX. 1MI ON NORTH SIDE, DOUBLE WIDE HOME		
County1:	DELAWARE	Civilt:	UNION
Town1:	22N	Range1:	10E
Quarter1:	SW	Quarter2:	SE
Quarter3:	SW		
Section1:	36		
Topo:	EATON	Subdiv:	Not Reported
Lotno:	Not Reported		

## GEOCHECK® - PHYSICAL SETTING SOURCE MAP FINDINGS

Feetns:	60		
Feetsn:	0		
Feetew:	1400		
Feetwe:	0		
Utmx:	640608		
Utmy:	4462832		
Grnd elev:	913		
Depth:	36		
Bedrock:	901		
bedro 1:	12		
Aquelv:	0		
Static:	6		
Type test:	AB		
Pumprate:	30		
Pumphou:	.5		
Pumpdw:	3		
Bailerr:	0		
Bailerh:	0		
Bailerd:	0		
Welltype:	Not Reported	Well use:	HOME
Use other:	Not Reported	Method:	ROTARY
Method other:	Not Reported		
Casingl:	21		
Casingd:	4		
Casingm:	STEEL		
Screenl:	0		
Screend:	0		
Screenm:	Not Reported	Slot:	Not Reported
Liner top:	0		
Linerdi:	0		
Pumpset:	18		
Type pump:	S	Pump other:	Not Reported
Quality:	CLEAR	Groutm:	Not Reported
Groutf:	0		
Groutt:	0		
Methodg:	Not Reported		
Groutba:	.75		
Sealing:	Not Reported	Filledf:	Not Reported
Filledt:	Not Reported	Methods:	Not Reported
Sealbag:	0		
Owner:	ROBERT GIBSON	Ownerad:	800N R1 BOX 131A EATON, IN
Ownerzc:	0		
Ownertx:	Not Reported	Driller:	BUEL BROWN
Drillad:	9404 W. BETHEL AVE		MUNCIE, IN
Drillzc:	47304		
Drilltx:	(317)759-5276	Operator:	BUEL BROWN
License:	295	Date co:	06/20/1989
Cbuilde:	Not Reported		
Buildad:	Not Reported		
Buildzc:	0		
Buildtx:	Not Reported	Fieldby:	Not Reported
Field d:	06/20/1980	Courtby:	Not Reported
Court d:	02/13/1984	Classby:	Not Reported
Class date:	04/01/1965	Accwo:	Not Reported
Accwo date:	03/01/1962	County:	DELAWARE
Town:	Not Reported	Rang:	Not Reported
Section:	0		
Ctyperm:	Not Reported	Dnrvarn:	Not Reported
Water supp:	Not Reported		
Bore hole:	0		
Gravelp:	0	Irregla:	Not Reported



## GEOCHECK® - PHYSICAL SETTING SOURCE MAP FINDINGS

Owner:	STEVE GADDIS	Ownerad:	Not Reported
Ownerzc:	0		
Ownertx:	Not Reported	Driller:	R&S DRILLING INC.
Drillad:	5900 S CR575E SELMA, IN		
Drillzc:	47383		
Drilltx:	(765)289-8264	Operator:	JACK W RACER
License:	1244	Date co:	01/24/2003
Cbuild:	Not Reported		
Buildad:	Not Reported		
Buildzc:	0		
Buildtx:	Not Reported	Fieldby:	DRILLER
Field d:	01/24/2003	Courtby:	Not Reported
Court d:	08/18/1966	Classby:	Not Reported
Class date:	06/19/2002	Accwo:	Not Reported
Accwo date:	08/07/1978	County:	DELAWARE
Town:	22N	Rang:	10E
Section:	26		
Ctyperm:	Not Reported	Dnrvarn:	Not Reported
Water supp:	Not Reported		
Bore hole:	0		
Gravelp:	0	Irregla:	Not Reported
Reserve:	Not Reported	Reserve:	0
Site id:	INDNR1000080415		

**B11  
NNW  
1/2 - 1 Mile  
Lower**

**IN WELLS**

**INDNR1000080403**

Refno:	34378		
Comp date:	01/11/1964		
Drive:	NW 1/4 OF THE NW 1/4 OF SEC. 35		
County1:	DELAWARE	Civilt:	UNION
Town1:	22N	Range1:	10E
Quarter1:	NW	Quarter2:	NW
Quarter3:	NW		
Section1:	35		
Topo:	EATON	Subdiv:	Not Reported
Lotno:	Not Reported		
Feetns:	0		
Feetsn:	150		
Feetew:	250		
Feetwe:	0		
Utmx:	638620		
Utmy:	4464350		
Grnd elev:	911		
Depth:	72		
Bedrock:	889		
bedro 1:	22		
Aquelv:	0		
Static:	9		
Type test:	Not Reported		
Pumprate:	0		
Pumphou:	0		
Pumpdw:	0		
Bailerr:	20		
Bailerh:	0		
Bailerd:	72		
Welltype:	D	Well use:	HOME

## GEOCHECK® - PHYSICAL SETTING SOURCE MAP FINDINGS

Use other:	Not Reported	Method:	ROTARY
Method other:	Not Reported		
Casingl:	25		
Casingd:	4.5		
Casingm:	Not Reported		
Screenl:	0		
Screenm:	0		
Screenm:	Not Reported	Slot:	Not Reported
Liner top:	25		
Linerdi:	4.25		
Pumpset:	0		
Type pump:	Not Reported	Pump other:	Not Reported
Quality:	Not Reported	Groutm:	Not Reported
Groutf:	0		
Groutt:	0		
Methodg:	Not Reported		
Groutba:	0		
Sealing:	Not Reported	Filledf:	Not Reported
Filledt:	Not Reported	Methods:	Not Reported
Sealbag:	0		
Owner:	KENNETH PALMER	Ownerad:	EATON
Ownerzc:	0		
Ownertx:	Not Reported	Driller:	FARM & CITY WELL DRILLING
Drillad:	500 E. MCGALLIARD RD	MUNCIE	
Drillzc:	0		
Drilltx:	Not Reported	Operator:	BYRON RUSSELL
License:	Not Reported	Date co:	04/10/1964
Cbuilde:	Not Reported		
Buildad:	Not Reported		
Buildzc:	0		
Buildtx:	Not Reported	Fieldby:	IGS
Field d:	08/02/1995	Courtby:	Not Reported
Court d:	02/13/1984	Classby:	DM
Class date:	04/01/1965	Accwo:	Not Reported
Accwo date:	03/01/1962	County:	DELAWARE
Town:	Not Reported	Rang:	Not Reported
Section:	35		
Ctyperm:	Not Reported	Dnrvarn:	Not Reported
Water supp:	Not Reported		
Bore hole:	0		
Gravelp:	0	Irregla:	Not Reported
Reserve:	Not Reported	Reserve:	0
Site id:	INDNR1000080403		

**B12  
NNW  
1/2 - 1 Mile  
Lower**

**IN WELLS**

**INDNR1000080407**

Refno:	201698		
Comp date:	10/13/1994		
Drive:	S SIDE OF 900 N. 2ND PLACE E OF SR 3N		
County1:	DELAWARE	Civilt:	UNION
Town1:	22N	Range1:	10E
Quarter1:	NW	Quarter2:	NW
Quarter3:	NW		
Section1:	35		
Topo:	EATON	Subdiv:	Not Reported
Lotno:	Not Reported		

## GEOCHECK® - PHYSICAL SETTING SOURCE MAP FINDINGS

Feetns:	0		
Feetsn:	50		
Feetew:	300		
Feetwe:	0		
Utmx:	638617		
Utmy:	4464368		
Grnd elev:	911		
Depth:	70		
Bedrock:	883		
bedro 1:	28		
Aquelv:	0		
Static:	14		
Type test:	A		
Pumprate:	45		
Pumphou:	1		
Pumpdw:	10		
Bailerr:	0		
Bailerh:	0		
Bailerd:	0		
Welltype:	Not Reported	Well use:	HOME
Use other:	Not Reported	Method:	ROTARY
Method other:	Not Reported		
Casingl:	28		
Casingd:	5.5		
Casingm:	PVC		
Screenl:	0		
Screend:	0		
Screenm:	Not Reported	Slot:	Not Reported
Liner top:	0		
Linerdi:	0		
Pumpset:	0		
Type pump:	Not Reported	Pump other:	Not Reported
Quality:	CLEAR	Groutm:	BNSL/ EZ MUD
Groutf:	28		
Groutt:	0		
Methodg:	PUMPED/ TREM TUBE		
Groutba:	1		
Sealing:	Not Reported	Filledf:	Not Reported
Filledt:	Not Reported	Methods:	Not Reported
Sealbag:	0		
Owner:	RODNEY MILLER	Ownerad:	1797 E. CR 900N, EATON, IN
Ownerzc:	47339		
Ownertx:	(317)396-3784	Driller:	WILEY WELL DRILLING, INC
Drillad:	RRT 4, BOX 273, UNION CITY, IN		
Drillzc:	47390		
Drilltx:	(317)584-8648	Operator:	JACK WYMER
License:	747	Date co:	10/17/1994
Cbuilde:	Not Reported		
Buildad:	Not Reported		
Buildzc:	0		
Buildtx:	Not Reported	Fieldby:	VOISARD
Field d:	12/03/1997	Courtby:	Not Reported
Court d:	04/10/1961	Classby:	Not Reported
Class date:	01/14/1965	Accwo:	Not Reported
Accwo date:	03/01/1964	County:	DELAWARE
Town:	Not Reported	Rang:	Not Reported
Section:	0		
Ctyperm:	Not Reported	Dnrvarn:	Not Reported
Water supp:	Not Reported		
Bore hole:	0		
Gravelp:	0	Irregla:	Not Reported

# GEOCHECK® - PHYSICAL SETTING SOURCE MAP FINDINGS

Reserve: Not Reported Reserve: 0  
 Site id: INDNR1000080407

**A13  
 NNE  
 1/2 - 1 Mile  
 Lower**

**IN WELLS      INDNR1000080433**

Refno:	34372		
Comp date:	08/28/1988		
Drive:	NORTH OF MUNCIE ON SR3 TO RD 900N TURN EAST TO 1ST CROSS ROAD TURN NORTH 2ND HOUSE ON LEFT (WEST) SIDE		
County1:	DELAWARE	Civilt:	Not Reported
Town1:	22N	Range1:	10E
Quarter1:	SE	Quarter2:	SW
Quarter3:	SE		
Section1:	26		
Topo:	EATON	Subdiv:	Not Reported
Lotno:	Not Reported		
Feetns:	300		
Feetsn:	0		
Feetew:	0		
Feetwe:	1500		
Utmx:	639703		
Utmy:	4464464		
Grnd elev:	907		
Depth:	80		
Bedrock:	879		
bedro 1:	28		
Aquelv:	0		
Static:	17		
Type test:	Not Reported		
Pumprate:	30		
Pumphou:	.5		
Pumpdw:	10		
Bailerr:	30		
Bailerh:	.5		
Bailerd:	10		
Welltype:	D	Well use:	HOME
Use other:	Not Reported	Method:	ROTARY
Method other:	Not Reported		
Casingl:	30		
Casingd:	4		
Casingm:	Not Reported		
Screenl:	0		
Screend:	0		
Screenm:	Not Reported	Slot:	Not Reported
Liner top:	0		
Linerdi:	0		
Pumpset:	0		
Type pump:	Not Reported	Pump other:	Not Reported
Quality:	Not Reported	Groutm:	Not Reported
Groutf:	0		
Groutt:	0		
Methodg:	Not Reported		
Groutba:	0		
Sealing:	Not Reported	Filledf:	Not Reported
Filledt:	Not Reported	Methods:	Not Reported
Sealbag:	0		

## GEOCHECK® - PHYSICAL SETTING SOURCE MAP FINDINGS

Owner:	DENNIS CONST.	Ownerad:	Not Reported
Ownerzc:	0		
Ownertx:	Not Reported	Driller:	BUEL A. BROWN
Drillad:	R9 BOX 462 MUNCIE, IN		
Drillzc:	47302		
Drilltx:	Not Reported	Operator:	BUEL A. BROWN
License:	Not Reported	Date co:	08/29/1988
Cbuild:	Not Reported		
Buildad:	Not Reported		
Buildzc:	0		
Buildtx:	Not Reported	Fieldby:	Not Reported
Field d:	07/21/1964	Courtby:	Not Reported
Court d:	02/13/1984	Classby:	TFA
Class date:	06/24/1988	Accwo:	Not Reported
Accwo date:	03/01/1962	County:	DELAWARE
Town:	Not Reported	Rang:	Not Reported
Section:	0		
Ctyperm:	Not Reported	Dnrvarn:	Not Reported
Water supp:	Not Reported		
Bore hole:	0		
Gravelp:	0	Irregla:	Not Reported
Reserve:	Not Reported	Reserve:	0
Site id:	INDNR1000080433		

**A14  
NNE  
1/2 - 1 Mile  
Lower**

**IN WELLS      INDNR1000080440**

Refno:	22516		
Comp date:	08/24/1990		
Drive:	LEAVE EATON GOING S ON 3 TO RD 900, TURN E AND CROSS RR TRACK TO CROSSROADS, ON NW CORNER		
County1:	DELAWARE	Civilt:	Not Reported
Town1:	22N	Range1:	10E
Quarter1:	SE	Quarter2:	SW
Quarter3:	SE		
Section1:	26		
Topo:	EATON	Subdiv:	Not Reported
Lotno:	Not Reported		
Feetns:	250		
Feetsn:	0		
Feetew:	0		
Feetwe:	1400		
Utmx:	639700		
Utmy:	4464485		
Grnd elev:	905		
Depth:	150		
Bedrock:	876		
bedro 1:	29		
Aquelv:	0		
Static:	15		
Type test:	AB		
Pumprate:	25		
Pumphou:	1		
Pumpdw:	20		
Bailerr:	0		
Bailerh:	0		
Bailerd:	0		
Welltype:	Not Reported	Well use:	HOME

## GEOCHECK® - PHYSICAL SETTING SOURCE MAP FINDINGS

Use other:	Not Reported	Method:	ROTARY
Method other:	Not Reported		
Casingl:	31		
Casingd:	4		
Casingm:	STEEL		
Screenl:	0		
Screenm:	0		
Screenn:	Not Reported	Slot:	Not Reported
Liner top:	0		
Linerdi:	0		
Pumpset:	40		
Type pump:	S	Pump other:	Not Reported
Quality:	CLEAR	Groutm:	ENVIROCHEM
Groutf:	30		
Groutt:	5		
Methodg:	PUMP		
Groutba:	2		
Sealing:	Not Reported	Filledf:	Not Reported
Filledt:	Not Reported	Methods:	Not Reported
Sealbag:	0		
Owner:	TOM JOSLIN	Ownerad:	RR 1 BOX 188 EATON IN
Ownerzc:	47338		
Ownertx:	Not Reported	Driller:	BUEL BROWN WELL DRILLING
Drillad:	12800 W BETHEL AVE YORKTOWN IN		
Drillzc:	47396		
Drilltx:	Not Reported	Operator:	BUEL BROWN
License:	295	Date co:	09/01/1990
Cbuilde:	Not Reported		
Buildad:	Not Reported		
Buildzc:	0		
Buildtx:	Not Reported	Fieldby:	EL
Field d:	09/08/1993	Courtby:	Not Reported
Court d:	07/22/1993	Classby:	Not Reported
Class date:	06/01/1971	Accwo:	Not Reported
Accwo date:	07/01/1991	County:	DELAWARE
Town:	Not Reported	Rang:	Not Reported
Section:	0		
Ctyperm:	Not Reported	Dnrvarn:	Not Reported
Water supp:	Not Reported		
Bore hole:	0		
Gravelp:	0	Irregla:	Not Reported
Reserve:	Not Reported	Reserve:	0
Site id:	INDNR1000080440		

15  
**NNW**  
 1/2 - 1 Mile  
 Lower

**IN WELLS      INDNR1000080435**

Refno:	232285		
Comp date:	02/07/1992		
Drive:	SR 3 N TO 900N E APPROX 1000FT ON N SIDE OF RD, R1 BOX 15A		
County1:	DELAWARE	Civilt:	UNION
Town1:	22N	Range1:	10E
Quarter1:	SW	Quarter2:	SW
Quarter3:	SW		
Section1:	26		
Topo:	EATON	Subdiv:	Not Reported
Lotno:	Not Reported		

## GEOCHECK® - PHYSICAL SETTING SOURCE MAP FINDINGS

Feetns:	200		
Feetsn:	0		
Feetew:	500		
Feetwe:	0		
Utmx:	638700		
Utmy:	4464450		
Grnd elev:	911		
Depth:	81		
Bedrock:	880		
bedro 1:	31		
Aquelv:	0		
Static:	10		
Type test:	A		
Pumprate:	45		
Pumphou:	1		
Pumpdw:	15		
Bailerr:	0		
Bailerh:	0		
Bailerd:	0		
Welltype:	Not Reported	Well use:	HOME
Use other:	Not Reported	Method:	ROTARY
Method other:	Not Reported		
Casingl:	31		
Casingd:	5.5		
Casingm:	PVC		
Screenl:	0		
Screend:	0		
Screenm:	Not Reported	Slot:	Not Reported
Liner top:	0		
Linerdi:	0		
Pumpset:	0		
Type pump:	Not Reported	Pump other:	Not Reported
Quality:	CLEAR	Groutm:	BNSL/EZ MUD
Groutf:	31		
Groutt:	0		
Methodg:	TREM		
Groutba:	1		
Sealing:	Not Reported	Filledf:	Not Reported
Filledt:	Not Reported	Methods:	Not Reported
Sealbag:	0		
Owner:	JIM FULLER	Ownerad:	R1 BOX 15A EATON, IN
Ownerzc:	47338		
Ownertx:	(317)396-3837	Driller:	WILEY WELL DRILLING, IN
Drillad:	RR 4 BOX 273 UNION CITY, IN		
Drillzc:	47390		
Drilltx:	(317)584-8648	Operator:	JACK WYMER
License:	747	Date co:	02/17/1992
Cbuilde:	Not Reported		
Buildad:	Not Reported		
Buildzc:	0		
Buildtx:	Not Reported	Fieldby:	EL
Field d:	09/08/1993	Courtby:	Not Reported
Court d:	07/01/1966	Classby:	Not Reported
Class date:	12/01/1964	Accwo:	Not Reported
Accwo date:	04/01/1974	County:	DELAWARE
Town:	Not Reported	Rang:	Not Reported
Section:	0		
Ctyperm:	Not Reported	Dnrvarn:	Not Reported
Water supp:	Not Reported		
Bore hole:	0		
Gravelp:	0	Irregla:	Not Reported



## GEOCHECK® - PHYSICAL SETTING SOURCE MAP FINDINGS

Owner:	DENNIS CONST.	Ownerad:	Not Reported
Ownerzc:	0		
Ownertx:	Not Reported	Driller:	BUEL A. BROWN
Drillad:	R9 BOX 462 MUNCIE, IN		
Drillzc:	47302		
Drilltx:	Not Reported	Operator:	BUEL A. BROWN
License:	Not Reported	Date co:	08/29/1988
Cbuild:	Not Reported		
Buildad:	Not Reported		
Buildzc:	0		
Buildtx:	Not Reported	Fieldby:	Not Reported
Field d:	07/21/1964	Courtby:	Not Reported
Court d:	02/13/1984	Classby:	TFA
Class date:	06/24/1988	Accwo:	Not Reported
Accwo date:	03/01/1962	County:	DELAWARE
Town:	Not Reported	Rang:	Not Reported
Section:	0		
Ctyperm:	Not Reported	Dnrvarn:	Not Reported
Water supp:	Not Reported		
Bore hole:	0		
Gravelp:	0	Irregla:	Not Reported
Reserve:	Not Reported	Reserve:	0
Site id:	INDNR1000080448		

**17  
NNW  
1/2 - 1 Mile  
Lower**

**IN WELLS      INDNR1000080412**

Refno:	34373		
Comp date:	03/01/1989		
Drive:	NORTH OF MUNCIE ON SR3 TO EATON SEPTIC TANK TURN W TO 2ND HOUSE ON N SIDE 900N		
County1:	DELAWARE	Civilt:	UNION
Town1:	22N	Range1:	10E
Quarter1:	SE	Quarter2:	SE
Quarter3:	SE		
Section1:	27		
Topo:	EATON	Subdiv:	Not Reported
Lotno:	Not Reported		
Feetns:	70		
Feetsn:	0		
Feetew:	0		
Feetwe:	430		
Utmx:	638386		
Utmy:	4464385		
Grnd elev:	910		
Depth:	51		
Bedrock:	890		
bedro 1:	20		
Aquelv:	0		
Static:	6		
Type test:	AB		
Pumprate:	30		
Pumphou:	.5		
Pumpdw:	12		
Bailerr:	0		
Bailerh:	0		
Bailerd:	0		
Welltype:	Not Reported	Well use:	HOME

## GEOCHECK® - PHYSICAL SETTING SOURCE MAP FINDINGS

Use other:	Not Reported	Method:	ROTARY
Method other:	Not Reported		
Casingl:	21		
Casingd:	4		
Casingm:	STEEL		
Screenl:	0		
Screend:	0		
Screenm:	Not Reported	Slot:	Not Reported
Liner top:	0		
Linerdi:	0		
Pumpset:	24		
Type pump:	S	Pump other:	Not Reported
Quality:	CLEAR	Groutm:	Not Reported
Groutf:	0		
Groutt:	0		
Methodg:	Not Reported		
Groutba:	1		
Sealing:	Not Reported	Filledf:	Not Reported
Filledt:	Not Reported	Methods:	Not Reported
Sealbag:	0		
Owner:	PAUL KOGER	Ownerad:	R1 BOX 19 EATON, IN
Ownerzc:	47338		
Ownertx:	Not Reported	Driller:	BUEL BROWN
Drillad:	9404 W. BETHEL AVE. MUNCIE, IN		
Drillzc:	47304		
Drilltx:	(317)759-5276	Operator:	BUEL BROWN
License:	295	Date co:	03/20/1989
Cbuilde:	FRED ELLIS		
Buildad:	Not Reported		
Buildzc:	0		
Buildtx:	Not Reported	Fieldby:	LW
Field d:	06/20/1990	Courtby:	Not Reported
Court d:	02/13/1984	Classby:	Not Reported
Class date:	06/24/1988	Accwo:	Not Reported
Accwo date:	03/01/1962	County:	DELAWARE
Town:	Not Reported	Rang:	Not Reported
Section:	0		
Ctyperm:	Not Reported	Dnrvarn:	Not Reported
Water supp:	Not Reported		
Bore hole:	0		
Gravelp:	0	Irregla:	Not Reported
Reserve:	Not Reported	Reserve:	0
Site id:	INDNR1000080412		

# GEOCHECK® - PHYSICAL SETTING SOURCE MAP FINDINGS RADON

## AREA RADON INFORMATION

State Database: IN Radon

### Radon Test Results

Zipcode	Year	Test Type	Location	Result
47338	1996	Post-Mitigation	Other	0.1
47338	2000	Short Term	Basement	2.3
47338	2000	Short Term	Basement	4.8
47338	1994	Unknown	Other	38.2

Federal EPA Radon Zone for DELAWARE County: 1

- Note: Zone 1 indoor average level > 4 pCi/L.  
 : Zone 2 indoor average level >= 2 pCi/L and <= 4 pCi/L.  
 : Zone 3 indoor average level < 2 pCi/L.

---

### Federal Area Radon Information for DELAWARE COUNTY, IN

Number of sites tested: 12

Area	Average Activity	% <4 pCi/L	% 4-20 pCi/L	% >20 pCi/L
Living Area - 1st Floor	2.217 pCi/L	92%	8%	0%
Living Area - 2nd Floor	Not Reported	Not Reported	Not Reported	Not Reported
Basement	6.225 pCi/L	25%	75%	0%

# PHYSICAL SETTING SOURCE RECORDS SEARCHED

## TOPOGRAPHIC INFORMATION

### USGS 7.5' Digital Elevation Model (DEM)

Source: United States Geologic Survey

EDR acquired the USGS 7.5' Digital Elevation Model in 2002 and updated it in 2006. The 7.5 minute DEM corresponds to the USGS 1:24,000- and 1:25,000-scale topographic quadrangle maps. The DEM provides elevation data with consistent elevation units and projection.

### Scanned Digital USGS 7.5' Topographic Map (DRG)

Source: United States Geologic Survey

A digital raster graphic (DRG) is a scanned image of a U.S. Geological Survey topographic map. The map images are made by scanning published paper maps on high-resolution scanners. The raster image is georeferenced and fit to the Universal Transverse Mercator (UTM) projection.

## HYDROLOGIC INFORMATION

**Flood Zone Data:** This data, available in select counties across the country, was obtained by EDR in 2003 & 2011 from the Federal Emergency Management Agency (FEMA). Data depicts 100-year and 500-year flood zones as defined by FEMA.

**NWI:** National Wetlands Inventory. This data, available in select counties across the country, was obtained by EDR in 2002 and 2005 from the U.S. Fish and Wildlife Service.

## HYDROGEOLOGIC INFORMATION

### AQUIFLOW<sup>R</sup> Information System

Source: EDR proprietary database of groundwater flow information

EDR has developed the AQUIFLOW Information System (AIS) to provide data on the general direction of groundwater flow at specific points. EDR has reviewed reports submitted to regulatory authorities at select sites and has extracted the date of the report, hydrogeologically determined groundwater flow direction and depth to water table information.

## GEOLOGIC INFORMATION

### Geologic Age and Rock Stratigraphic Unit

Source: P.G. Schruben, R.E. Arndt and W.J. Bawiec, Geology of the Conterminous U.S. at 1:2,500,000 Scale - A digital representation of the 1974 P.B. King and H.M. Beikman Map, USGS Digital Data Series DDS - 11 (1994).

### STATSGO: State Soil Geographic Database

Source: Department of Agriculture, Natural Resources Conservation Services

The U.S. Department of Agriculture's (USDA) Natural Resources Conservation Service (NRCS) leads the national Conservation Soil Survey (NCSS) and is responsible for collecting, storing, maintaining and distributing soil survey information for privately owned lands in the United States. A soil map in a soil survey is a representation of soil patterns in a landscape. Soil maps for STATSGO are compiled by generalizing more detailed (SSURGO) soil survey maps.

### SSURGO: Soil Survey Geographic Database

Source: Department of Agriculture, Natural Resources Conservation Services (NRCS)

Telephone: 800-672-5559

SSURGO is the most detailed level of mapping done by the Natural Resources Conservation Services, mapping scales generally range from 1:12,000 to 1:63,360. Field mapping methods using national standards are used to construct the soil maps in the Soil Survey Geographic (SSURGO) database. SSURGO digitizing duplicates the original soil survey maps. This level of mapping is designed for use by landowners, townships and county natural resource planning and management.

# PHYSICAL SETTING SOURCE RECORDS SEARCHED

## LOCAL / REGIONAL WATER AGENCY RECORDS

### FEDERAL WATER WELLS

#### PWS: Public Water Systems

Source: EPA/Office of Drinking Water

Telephone: 202-564-3750

Public Water System data from the Federal Reporting Data System. A PWS is any water system which provides water to at least 25 people for at least 60 days annually. PWSs provide water from wells, rivers and other sources.

#### PWS ENF: Public Water Systems Violation and Enforcement Data

Source: EPA/Office of Drinking Water

Telephone: 202-564-3750

Violation and Enforcement data for Public Water Systems from the Safe Drinking Water Information System (SDWIS) after August 1995. Prior to August 1995, the data came from the Federal Reporting Data System (FRDS).

#### USGS Water Wells: USGS National Water Inventory System (NWIS)

This database contains descriptive information on sites where the USGS collects or has collected data on surface water and/or groundwater. The groundwater data includes information on wells, springs, and other sources of groundwater.

### STATE RECORDS

#### Public Water Supply Wells

Source: Department of Environmental Management

Telephone: 317-308-3323

Community and non-community drinking water wells.

#### Water Wells Database

Source: Indiana Geological Survey

Telephone: 812-855-7636

Shows data points that represent water wells contained in the Lithologic database, which is derived from the water well database of the Indiana Department of Natural Resources

## OTHER STATE DATABASE INFORMATION

### RADON

#### State Database: IN Radon

Source: Department of Health

Telephone: 317-233-7148

Radon Test Results

#### Area Radon Information

Source: USGS

Telephone: 703-356-4020

The National Radon Database has been developed by the U.S. Environmental Protection Agency (USEPA) and is a compilation of the EPA/State Residential Radon Survey and the National Residential Radon Survey. The study covers the years 1986 - 1992. Where necessary data has been supplemented by information collected at private sources such as universities and research institutions.

#### EPA Radon Zones

Source: EPA

Telephone: 703-356-4020

Sections 307 & 309 of IRAA directed EPA to list and identify areas of U.S. with the potential for elevated indoor radon levels.

### OTHER

#### Airport Landing Facilities: Private and public use landing facilities

Source: Federal Aviation Administration, 800-457-6656

#### Epicenters: World earthquake epicenters, Richter 5 or greater

Source: Department of Commerce, National Oceanic and Atmospheric Administration

# PHYSICAL SETTING SOURCE RECORDS SEARCHED

## STREET AND ADDRESS INFORMATION

© 2010 Tele Atlas North America, Inc. All rights reserved. This material is proprietary and the subject of copyright protection and other intellectual property rights owned by or licensed to Tele Atlas North America, Inc. The use of this material is subject to the terms of a license agreement. You will be held liable for any unauthorized copying or disclosure of this material.

**Attachment D – Historical Aerial Maps**



[www.historicalinfo.com](http://www.historicalinfo.com)



JP Morgan Chase-Shideler Grain Co  
2330 E. Ashcraft Street  
Eaton, IN

# 2010

HIG Project Number: 121033  
Client Project Number: 010.75032.0366  
Approximate Scale 1:6000 (1"=500')





[www.historicalinfo.com](http://www.historicalinfo.com)



JP Morgan Chase-Shideler Grain Co  
2330 E. Ashcraft Street  
Eaton, IN

# 2003

HIG Project Number: 121033  
Client Project Number: 010.75032.0366  
Approximate Scale 1:6000 (1"=500')

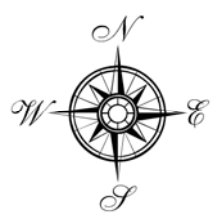



[www.historicalinfo.com](http://www.historicalinfo.com)



JP Morgan Chase-Shideler Grain Co  
2330 E. Ashcraft Street  
Eaton, IN

# 1998

HIG Project Number: 121033

Client Project Number: 010.75032.0366

Approximate Scale 1:6000 (1"=500')

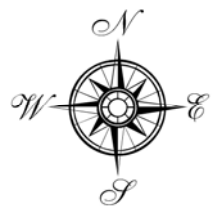



[www.historicalinfo.com](http://www.historicalinfo.com)



JP Morgan Chase-Shideler Grain Co  
2330 E. Ashcraft Street  
Eaton, IN

# 1994

HIG Project Number: 121033  
Client Project Number: 010.75032.0366  
Approximate Scale 1:6000 (1"=500')





[www.historicinfo.com](http://www.historicinfo.com)



HISTORICAL  
INFORMATION  
GATHERERS, INC.

JP Morgan Chase-Shideler Grain Co  
2330 E. Ashcraft Street  
Eaton, IN

# 1987

HIG Project Number: 121033

Client Project Number: 010.75032.0366

Approximate Scale 1:9600 (1"=800')

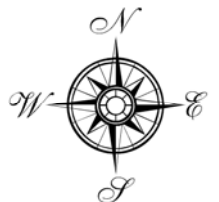

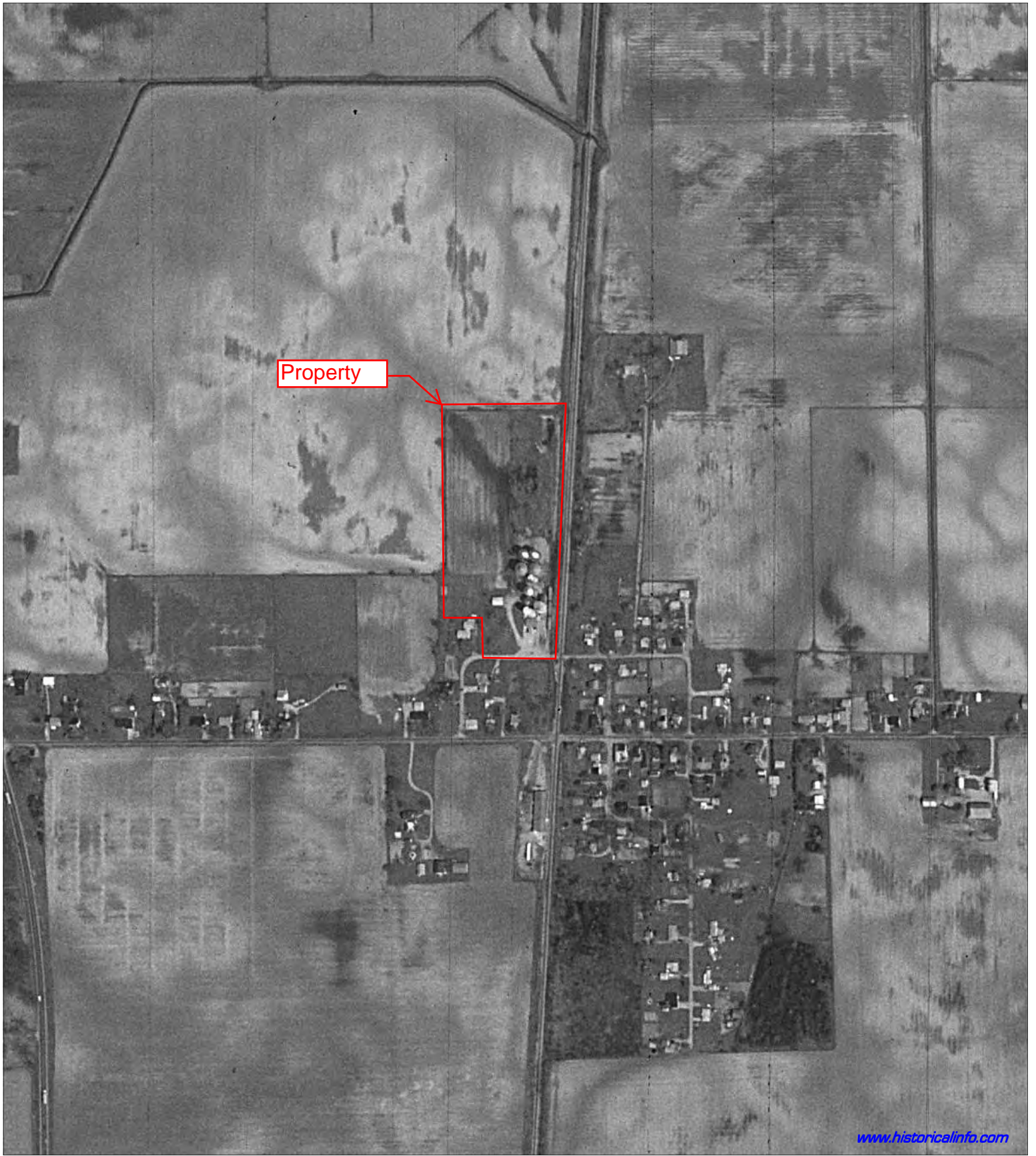

[www.historicalinfo.com](http://www.historicalinfo.com)



JP Morgan Chase-Shideler Grain Co  
2330 E. Ashcraft Street  
Eaton, IN

# 1983

HIG Project Number: 121033

Client Project Number: 010.75032.0366

Approximate Scale 1:6000 (1"=500')

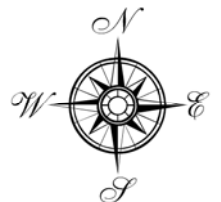



JP Morgan Chase-Shideler Grain Co  
2330 E. Ashcraft Street  
Eaton, IN

# 1956

HIG Project Number: 121033

Client Project Number: 010.75032.0366

Approximate Scale 1:6000 (1"=500')

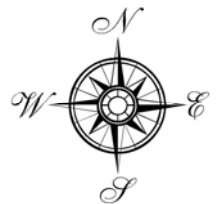

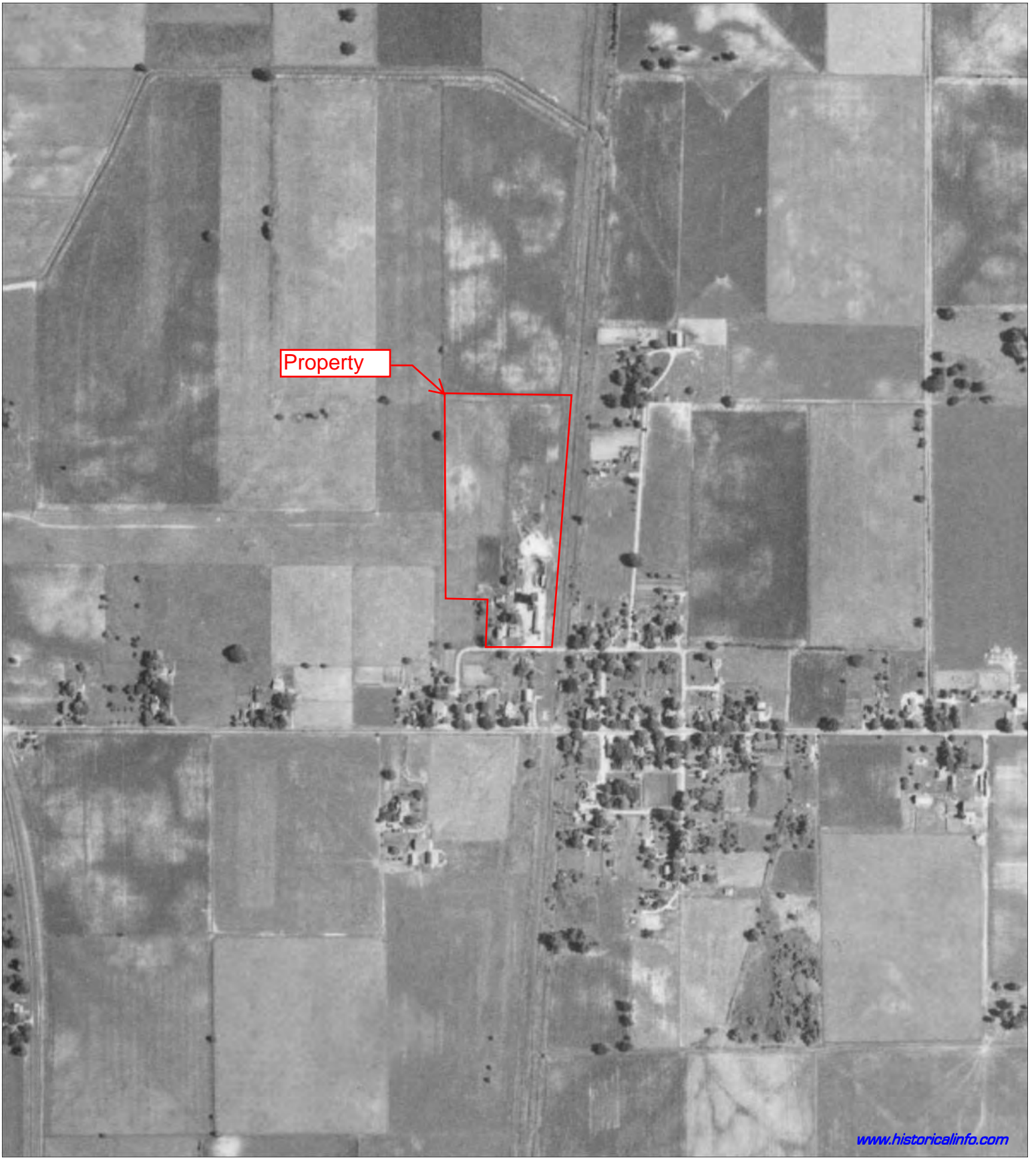

[www.historicalinfo.com](http://www.historicalinfo.com)



JP Morgan Chase-Shideler Grain Co  
2330 E. Ashcraft Street  
Eaton, IN

# 1950

HIG Project Number: 121033

Client Project Number: 010.75032.0366

Approximate Scale 1:6000 (1"=500')

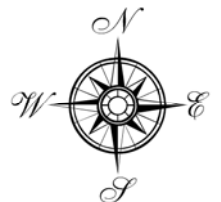

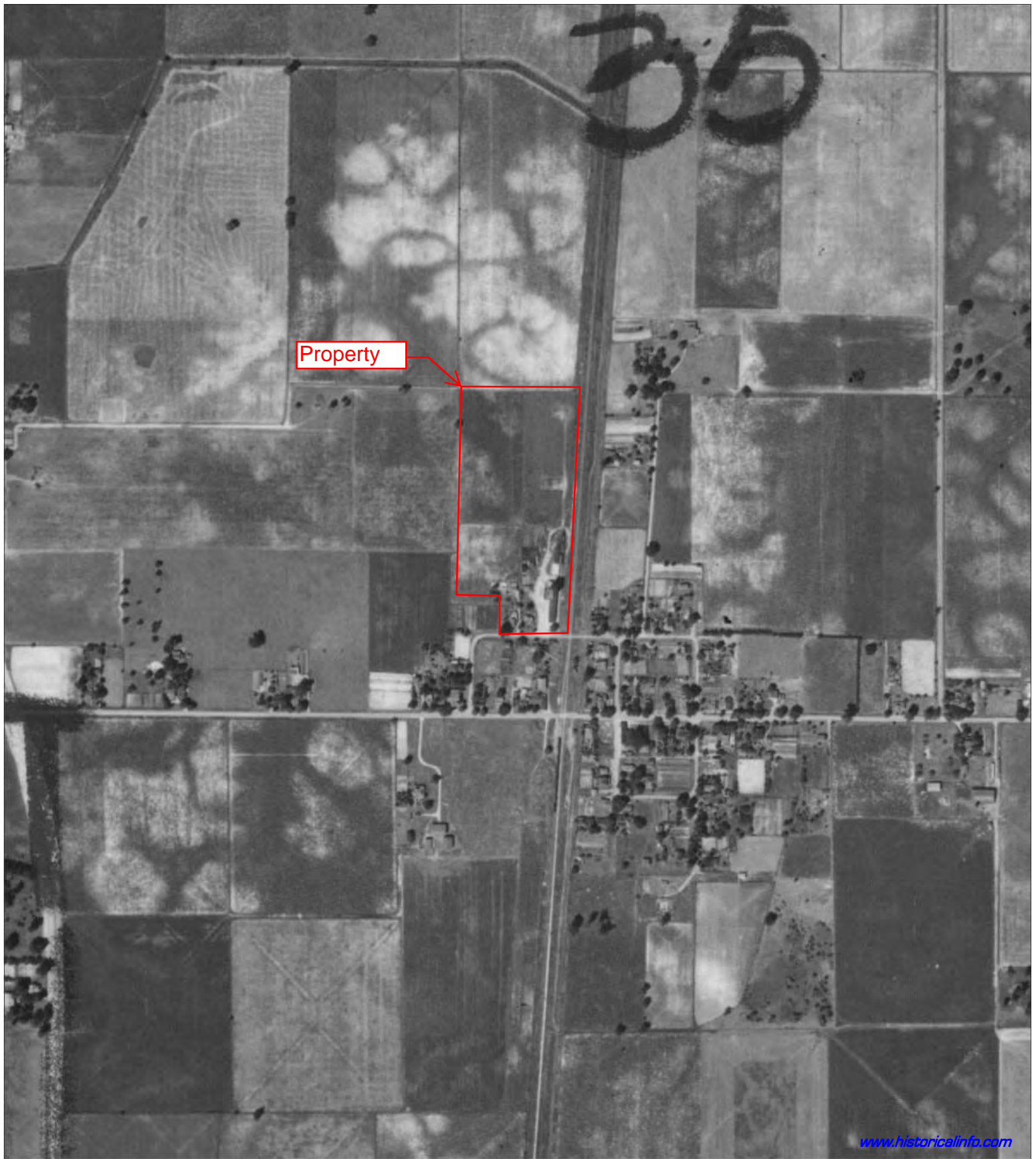

Property

[www.historicalinfo.com](http://www.historicalinfo.com)



JP Morgan Chase-Shideler Grain Co  
2330 E. Ashcraft Street  
Eaton, IN

# 1941

HIG Project Number: 121033  
Client Project Number: 010.75032.0366  
Approximate Scale 1:6000 (1"=500')

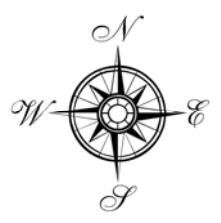

**Attachment E – Other Supporting Documents**



**JP Morgan Chase-Shideler Grain CO**

2330 East Ashcraft Street

Eaton, IN 47338

Inquiry Number: 3234583.2

January 05, 2012

## Certified Sanborn® Map Report

# Certified Sanborn® Map Report

1/05/12

**Site Name:**

JP Morgan Chase-Shideler  
2330 East Ashcraft Street  
Eaton, IN 47338

**Client Name:**

ATC Associates Inc. #23  
7988 Centerpoint Drive  
Indianapolis, IN 46268

EDR Inquiry # 3234583.2

Contact: Julie Crewe



The complete Sanborn Library collection has been searched by EDR, and fire insurance maps covering the target property location provided by ATC Associates Inc. #23 were identified for the years listed below. The certified Sanborn Library search results in this report can be authenticated by visiting [www.edrnet.com/sanborn](http://www.edrnet.com/sanborn) and entering the certification number. Only Environmental Data Resources Inc. (EDR) is authorized to grant rights for commercial reproduction of maps by Sanborn Library LLC, the copyright holder for the collection.

## Certified Sanborn Results:

**Site Name:** JP Morgan Chase-Shideler Grain CO  
**Address:** 2330 East Ashcraft Street  
**City, State, Zip:** Eaton, IN 47338  
**Cross Street:**  
**P.O. #** 010.75032.0366  
**Project:** Mini Phase I  
**Certification #** 2550-45F0-9182



Sanborn® Library search results  
Certification # 2550-45F0-9182

## UNMAPPED PROPERTY

This report certifies that the complete holdings of the Sanborn Library, LLC collection have been searched based on client supplied target property information, and fire insurance maps covering the target property were not found.

The Sanborn Library includes more than 1.2 million Sanborn fire insurance maps, which track historical property usage in approximately 12,000 American cities and towns. Collections searched:

- Library of Congress
- University Publications of America
- EDR Private Collection

*The Sanborn Library LLC Since 1866™*

## Limited Permission To Make Copies

ATC Associates Inc. #23 (the client) is permitted to make up to THREE photocopies of this Sanborn Map transmittal and each fire insurance map accompanying this report solely for the limited use of its customer. No one other than the client is authorized to make copies. Upon request made directly to an EDR Account Executive, the client may be permitted to make a limited number of additional photocopies. This permission is conditioned upon compliance by the client, its customer and their agents with EDR's copyright policy; a copy of which is available upon request.

### Disclaimer - Copyright and Trademark notice

This Report contains certain information obtained from a variety of public and other sources reasonably available to Environmental Data Resources, Inc. It cannot be concluded from this Report that coverage information for the target and surrounding properties does not exist from other sources. NO WARRANTY EXPRESSED OR IMPLIED, IS MADE WHATSOEVER IN CONNECTION WITH THIS REPORT. ENVIRONMENTAL DATA RESOURCES, INC. SPECIFICALLY DISCLAIMS THE MAKING OF ANY SUCH WARRANTIES, INCLUDING WITHOUT LIMITATION, MERCHANTABILITY OR FITNESS FOR A PARTICULAR USE OR PURPOSE. ALL RISK IS ASSUMED BY THE USER. IN NO EVENT SHALL ENVIRONMENTAL DATA RESOURCES, INC. BE LIABLE TO ANYONE, WHETHER ARISING OUT OF ERRORS OR OMISSIONS, NEGLIGENCE, ACCIDENT OR ANY OTHER CAUSE, FOR ANY LOSS OF DAMAGE, INCLUDING, WITHOUT LIMITATION, SPECIAL, INCIDENTAL CONSEQUENTIAL, OR EXEMPLARY DAMAGES. ANY LIABILITY ON THE PART OF ENVIRONMENTAL DATA RESOURCES, INC. IS STRICTLY LIMITED TO A REFUND OF THE AMOUNT PAID FOR THIS REPORT. Purchaser accepts this Report "AS IS". Any analyses, estimates, ratings, environmental risk levels or risk codes provided in this Report are provided for illustrative purposes only, and are not intended to provide, nor should they be interpreted as providing any facts regarding, or prediction or forecast of, any environmental risk for any property. Only a Phase I Environmental Site Assessment performed by an environmental professional can provide information regarding the environmental risk for any property. Additionally, the information provided in this Report is not to be construed as legal advice.

Copyright 2012 by Environmental Data Resources, Inc. All rights reserved. Reproduction in any media or format, in whole or in part, of any report or map of Environmental Data Resources, Inc., or its affiliates, is prohibited without prior written permission.

EDR and its logos (including Sanborn and Sanborn Map) are trademarks of Environmental Data Resources, Inc. or its affiliates. All other trademarks used herein are the property of their respective owners.