

Soils Map

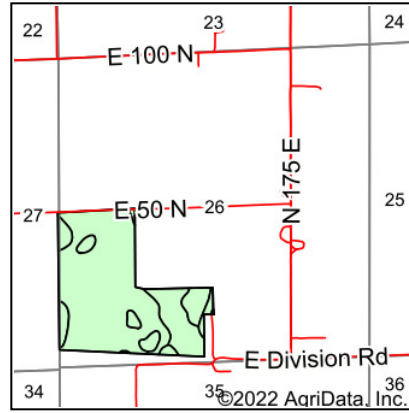

State: **Indiana**
 County: **White**
 Location: **26-27N-4W**
 Township: **Honey Creek**
 Acres: **105.52**
 Date: **7/29/2022**

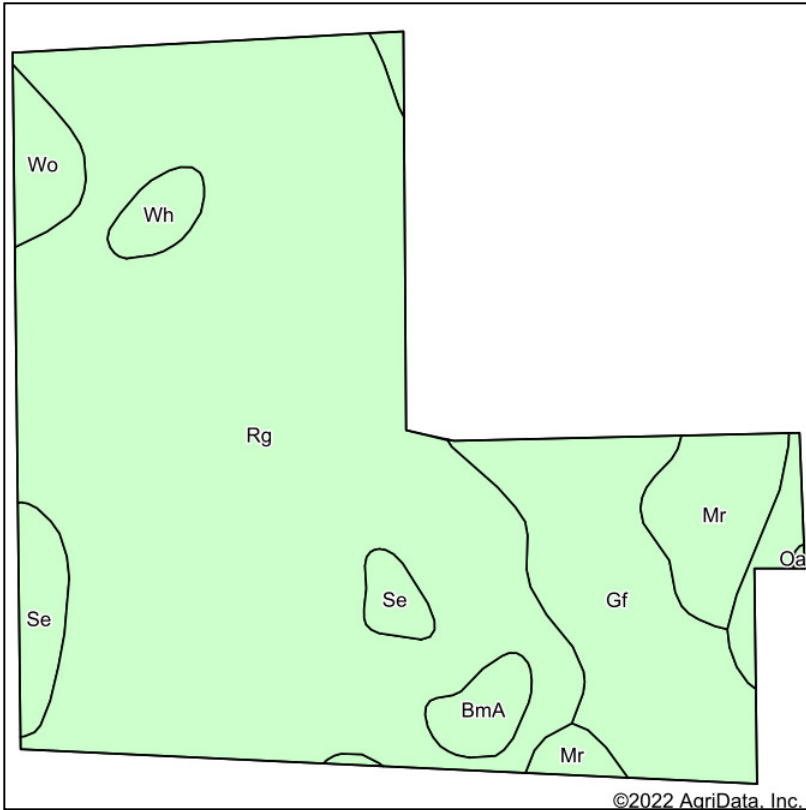

Maps Provided By:



Soils data provided by USDA and NRCS.

©2022 AgriData, Inc.

© AgriData, Inc. 2021

www.AgriDataInc.com

Area Symbol: IN181, Soil Area Version: 26

Code	Soil Description	Acres	Percent of field	Non-Irr Class *c	Corn Bu	Grass legume hay Tons	Pasture AUM	Soybeans Bu	Winter wheat Bu	*n NCCPI Soybeans	
Rg	Rensselaer loam, sandy substratum	74.46	70.6%	IIw	175	6	12	49	70	80	
Gf	Gilford fine sandy loam	14.34	13.6%	IIw	148	5	10	33	59	57	
Mr	Morocco fine sand	5.87	5.6%	IVs	97	3	7	27	44	32	
Se	Seafield fine sandy loam	3.53	3.3%	IIw	122	4	8	35	55	44	
Wo	Wolcott clay loam	2.26	2.1%	IIw	175	6	12	49	70	66	
BmA	Brems loamy fine sand, 0 to 2 percent slopes	1.90	1.8%	IVs	82	3	5	29	37	27	
ChB	Chelsea fine sand, 2 to 6 percent slopes	1.58	1.5%	IVs	91	3	6	32	41	30	
Wh	Whitaker silt loam	1.52	1.4%	IIw	150	5	10	49	68	72	
OaA	Oakville fine sand, wet substratum, 0 to 3 percent slopes	0.06	0.1%	IVs	82	3	6	29	42	30	
Weighted Average					2.18	161.9	5.5	11.1	44.5	65.5	*n 70.9

*n: The aggregation method is "Weighted Average using all components"

*c: Using Capabilities Class Dominant Condition Aggregation Method

Soils data provided by USDA and NRCS.