

Soils Map

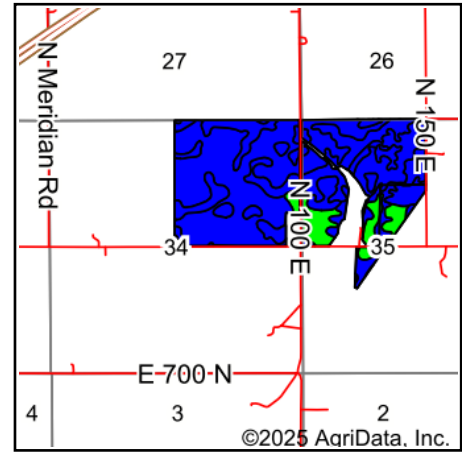

State: **Indiana**
 County: **Carroll**
 Location: **34-26N-1W**
 Township: **Liberty**
 Acres: **292.37**
 Date: **9/27/2025**

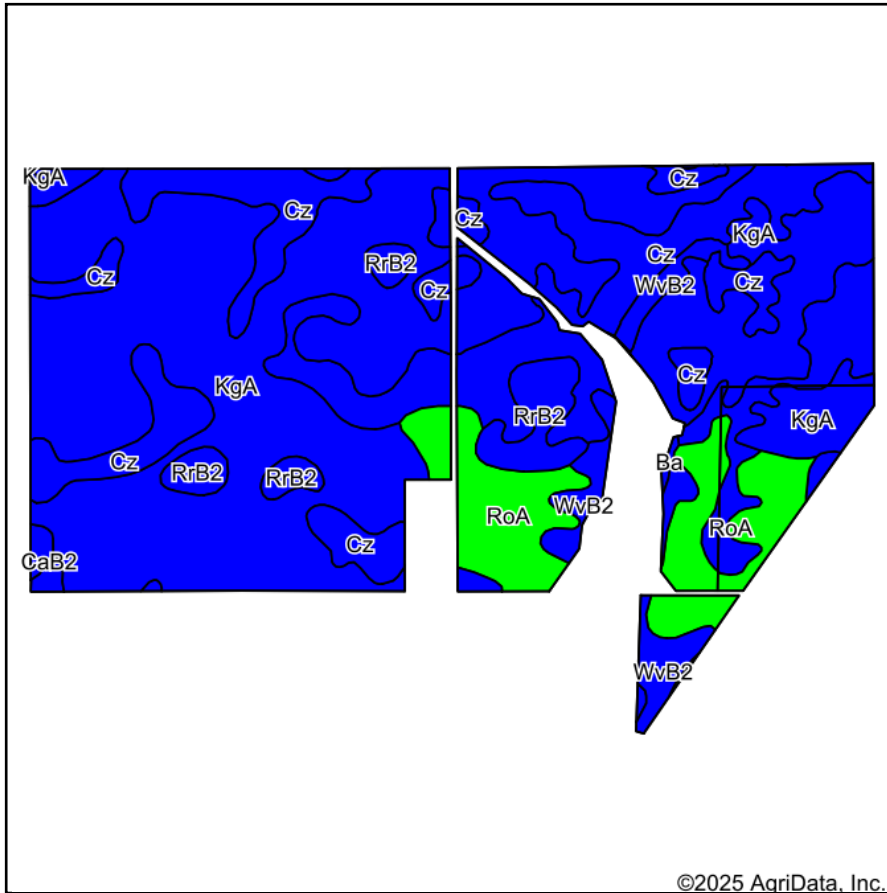

Soils data provided by USDA and NRCS.

©2025 AgriData, Inc.

Area Symbol: IN015, Soil Area Version: 29										
Code	Soil Description	Acres	Percent of field	Non-Irr Class Legend	Non-Irr Class *c	Corn Bu	Soybeans Bu	*n NCCPI Overall	*n NCCPI Corn	*n NCCPI Soybeans
KgA	Kendall-Fincastle silt loams, 0 to 1 percent slopes	157.67	53.9%		Ilw	153	50	91	91	76
Cz	Cyclone silty clay loam, 0 to 2 percent slopes	81.34	27.8%		Ilw	185	65	87	87	81
RoA	Rockfield silt loam, 0 to 2 percent slopes	28.51	9.8%		I	145	51	87	87	72
RrB2	Rockfield-Williamstown complex, 1 to 6 percent slopes, eroded	11.70	4.0%		Ile	133	47	72	72	54
WvB2	Williamstown silt loam, 2 to 6 percent slopes, eroded	11.06	3.8%		Ile	142	48	66	66	49
CaB2	Camden silt loam, 2 to 6 percent slopes, eroded	1.55	0.5%		Ile	152	54	84	84	70
Ba	Beaucoup silty clay loam, rarely flooded	0.54	0.2%		Ilw	175	44	72	55	72
Weighted Average					1.90	159.9	54.1	*n 87.7	*n 87.7	*n 75.1

*n: The aggregation method is "Weighted Average using all components"

*c: Using Capabilities Class Dominant Condition Aggregation Method

Soils data provided by USDA and NRCS.