

Soils Map

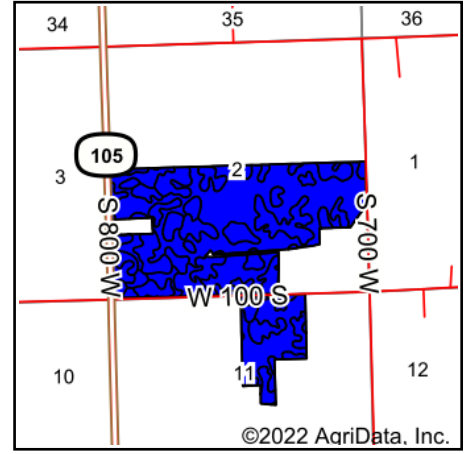

State: **Indiana**
 County: **Huntington**
 Location: **11-27N-8E**
 Township: **Polk**
 Acres: **311.19**
 Date: **9/1/2022**

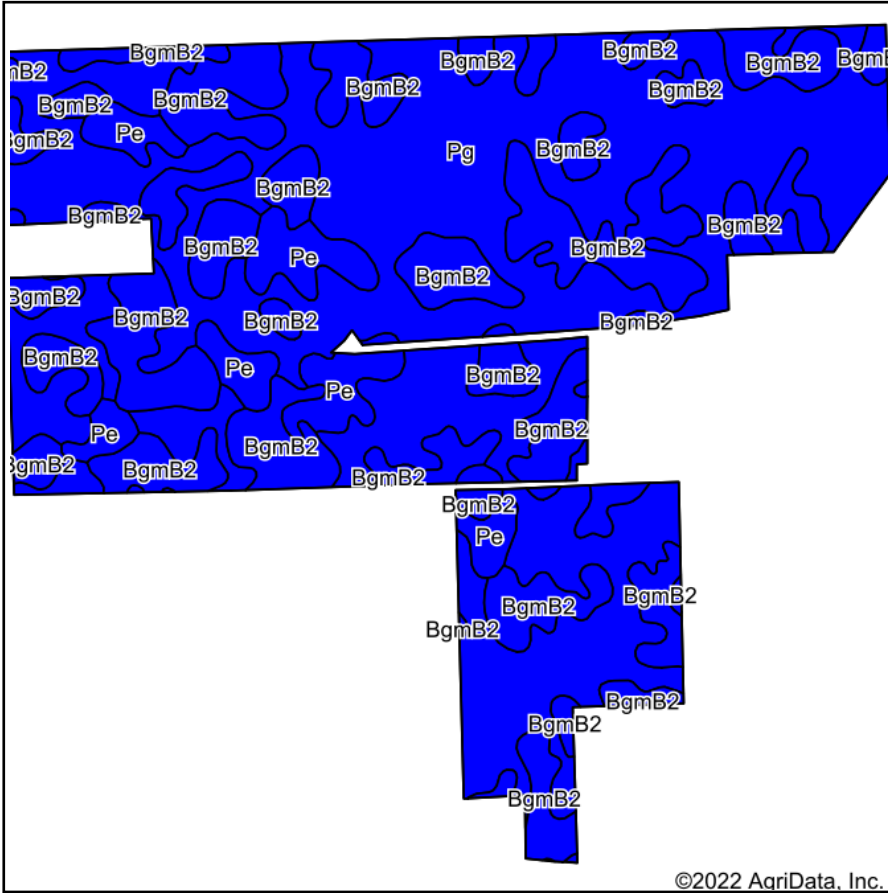

Soils data provided by USDA and NRCS.

Area Symbol: IN069, Soil Area Version: 25

Code	Soil Description	Acres	Percent of field	Non-Irr Class Legend	Non-Irr Class *c	Corn Bu	Soybeans Bu	*n NCCPI Corn	*n NCCPI Soybeans
Pg	Pewamo silty clay loam, 0 to 1 percent slopes	176.90	56.8%		Ilw	157	47	75	66
Bgmb2	Blount silt loam, ground moraine, 1 to 4 percent slopes, eroded	110.97	35.7%		Ile	137	44	57	38
Pe	Patton silty clay loam, sandy substratum	23.32	7.5%		Ilw	175	49	86	80
Weighted Average					2.00	151.2	46.1	*n 69.4	*n 57.1

*n: The aggregation method is "Weighted Average using all components"

*c: Using Capabilities Class Dominant Condition Aggregation Method

Soils data provided by USDA and NRCS.