

Soils Map

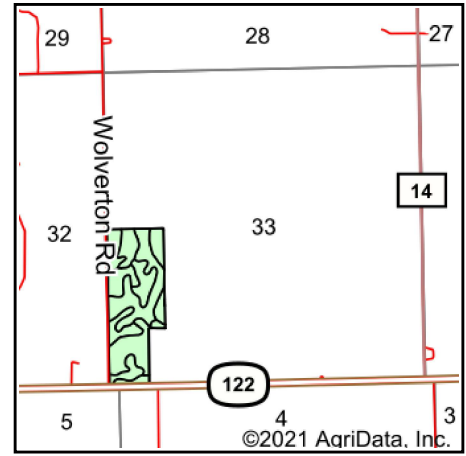

State: **Ohio**
 County: **Preble**
 Location: **33-8N-1E**
 Township: **Jackson**
 Acres: **52.5**
 Date: **12/20/2021**

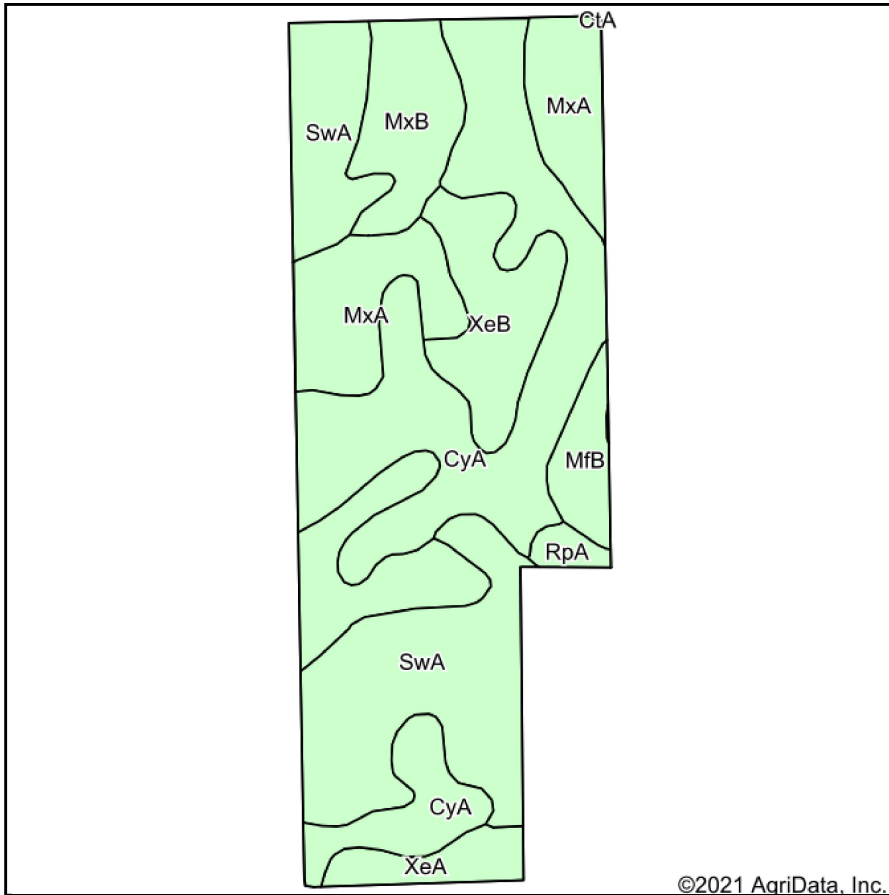

Maps Provided By:



Soils data provided by USDA and NRCS.

Area Symbol: OH135, Soil Area Version: 20

Code	Soil Description	Acres	Percent of field	Non-Irr Class *c	Corn Bu	Grass legume hay Tons	Kentucky bluegrass AUM	Orchardgrass alfalfa hay Tons	Orchardgrass red clover hay Tons	Pasture AUM	Soybeans Bu	Tall fescue AUM	Winter wheat Bu	*n NCCPI Soybeans	*eF PI
CyA	Cyclone silt loam, 0 to 2 percent slopes	16.59	31.6%	Ilw	185	6.1				12.2	65		75	79	
SwA	Sugarvalley-Fincastle silt loams, 0 to 2 percent slopes	12.97	24.7%	Ilw	145		3.8	5.8	6		49	4.5	65	80	
MxA	Morningsun-Xenia silt loams, 0 to 2 percent slopes	10.62	20.2%	I	148		3.8	5.8	6		52	4.5	68	83	
XeB	Xenia silt loam, Southern Ohio Till Plain, 2 to 6 percent slopes	4.52	8.6%	Ile	132		3.5	4.2	4.9		45	7.2	56	69	
MxB	Morningsun-Xenia silt loams, 2 to 6 percent slopes	3.74	7.1%	Ile	140		3.8	5.8	6		48	4.5	68	82	
MfB	Miamian-Celina silt loams, 2 to 6 percent slopes	1.77	3.4%	Ile	124		2.8	5	4		43	3.2	61	58	
XeA	Xenia silt loam, Southern Ohio Till Plain, 0 to 2 percent slopes	1.71	3.3%	Iw	156	5.1				10.3	54		69	65	



RpA	Roszburg silt loam, moderately wet, sandy substratum, 0 to 1 percent slopes, occasionally flooded	0.58	1.1%	llw	150		3.8	5.8	6		55	4.5		65
Weighted Average				1.77	156.5	2.1	2.4	3.6	3.7	4.2	54.3	3.1	67.5	*n 78.1

*eftog PI: Obtained from the NRCS eFOTG (<http://efotg.sc.egov.usda.gov>)

*n: The aggregation method is "Weighted Average using all components"

*c: Using Capabilities Class Dominant Condition Aggregation Method

Soils data provided by USDA and NRCS.