

Soils Map

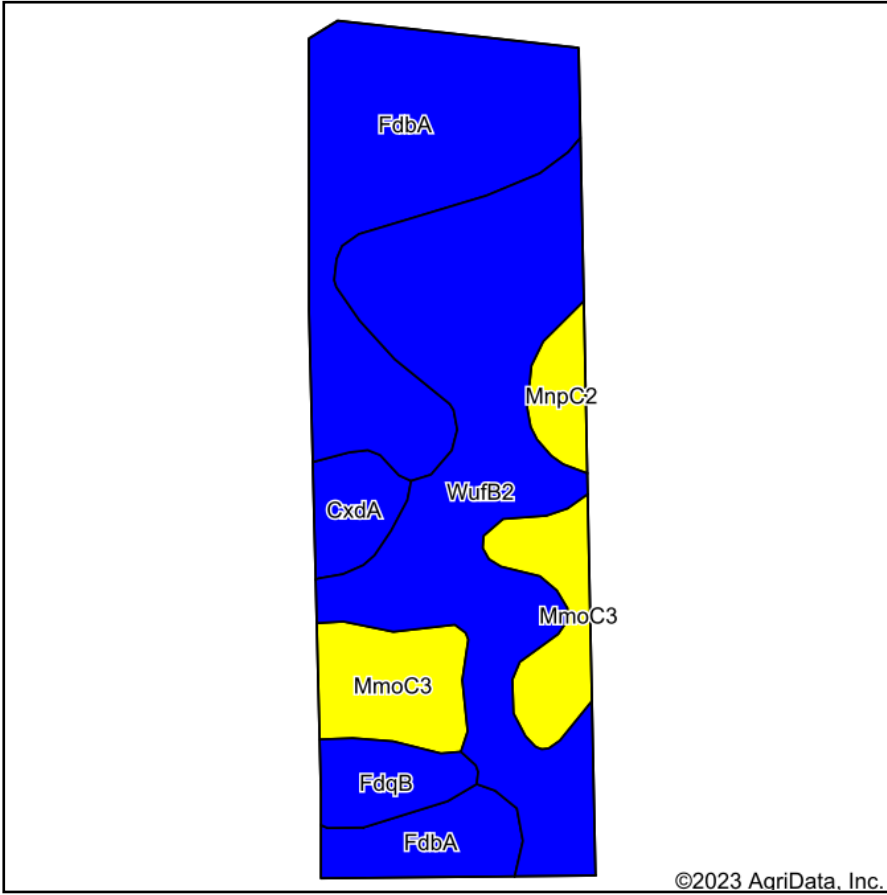

Soils data provided by USDA and NRCS.

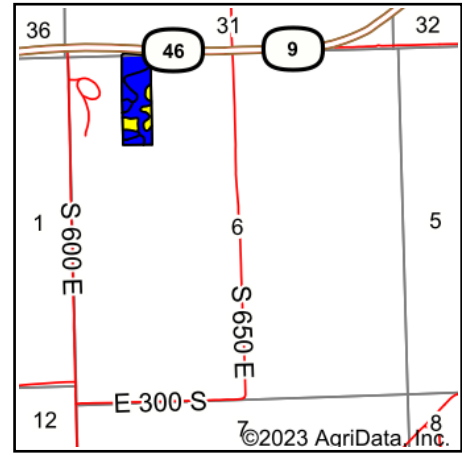

State: **Indiana**
 County: **Bartholomew**
 Location: **6-8N-7E**
 Township: **Rock Creek**
 Acres: **16.11**
 Date: **10/19/2023**



Maps Provided By:



© AgriData, Inc. 2023

www.AgriDataInc.com



Area Symbol: IN005, Soil Area Version: 25

Code	Soil Description	Acres	Percent of field	Non-Irr Class Legend	Non-Irr Class *c	Corn Bu	Soybeans Bu
WufB2	Williamstown silt loam, 2 to 6 percent slopes, eroded	6.51	40.4%		IIe	142	48
FdbA	Fincastle silt loam, New Castle Till Plain, 0 to 2 percent slopes	5.48	34.0%		IIw	166	61
MmoC3	Miami clay loam, 6 to 12 percent slopes, severely eroded	2.23	13.8%		IVe	121	41
FdqB	Fincastle-Xenia silt loams, 2 to 4 percent slopes	0.75	4.7%		IIw	164	54
CxdA	Cyclone silty clay loam, 0 to 2 percent slopes	0.64	4.0%		IIw	185	65
MnpC2	Miami silt loam, 6 to 12 percent slopes, eroded	0.50	3.1%		IIIe	133	47
Weighted Average					2.31	149.7	52.4

*c: Using Capabilities Class Dominant Condition Aggregation Method
 Soils data provided by USDA and NRCS.