Rosalie Gollner Trust (Clarks)

Indiana, AC +/-

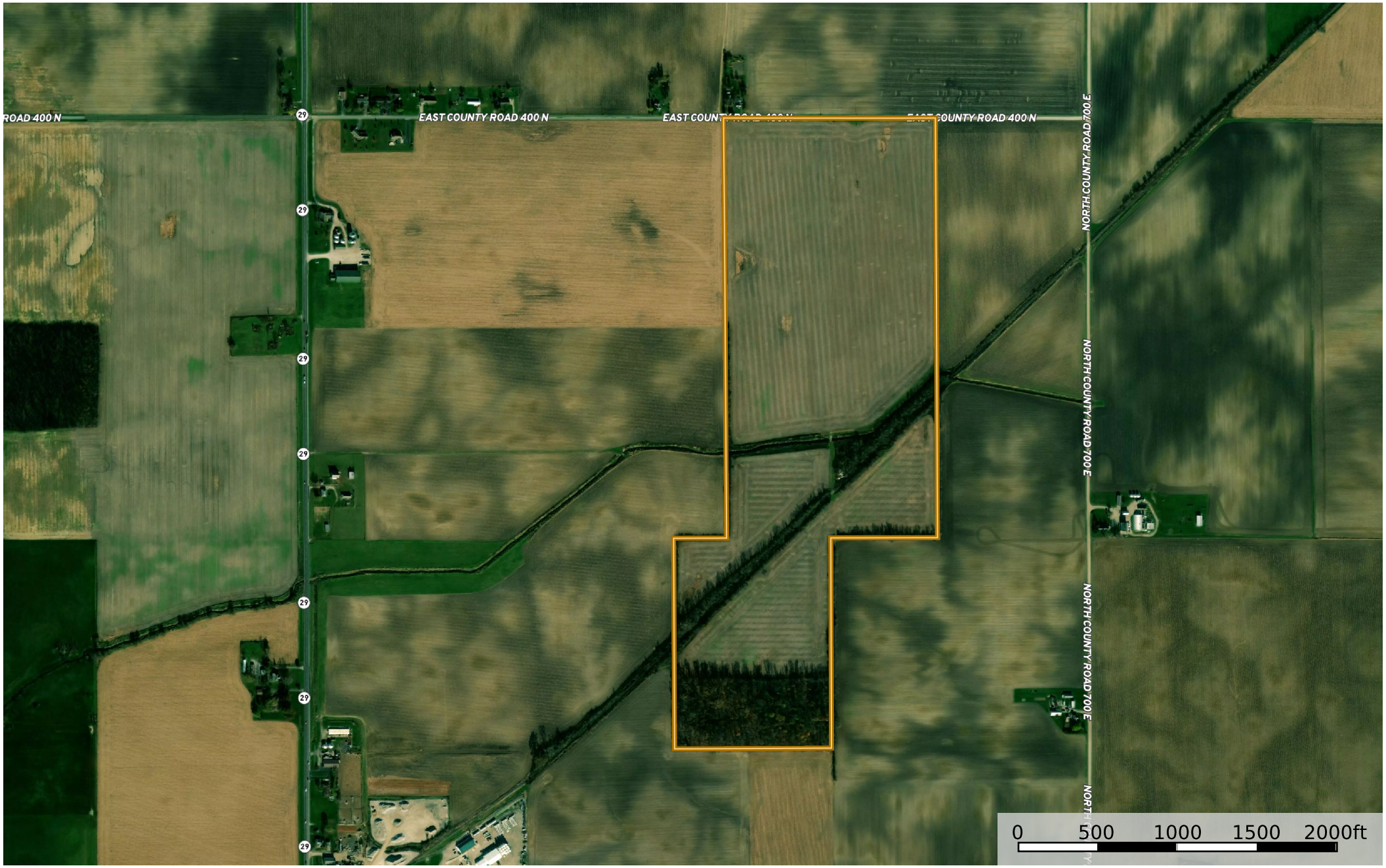

Boundary 1

Halderman Real Estate

P: 260-563-8888 www.halderman.com 1700 N Cass St, Wabash, IN 46992

The information contained herein was obtained from sources deemed to be reliable.
Land id™ Services makes no warranties or guarantees as to the completeness or accuracy thereof.