

# Soils Map

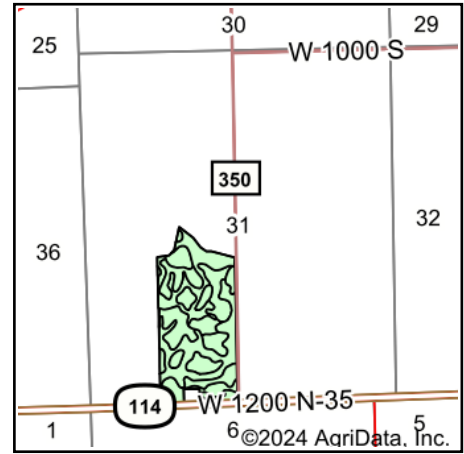

State: **Indiana**  
 County: **Whitley**  
 Location: **31-30N-9E**  
 Township: **Washington**  
 Acres: **76.26**  
 Date: **4/10/2024**

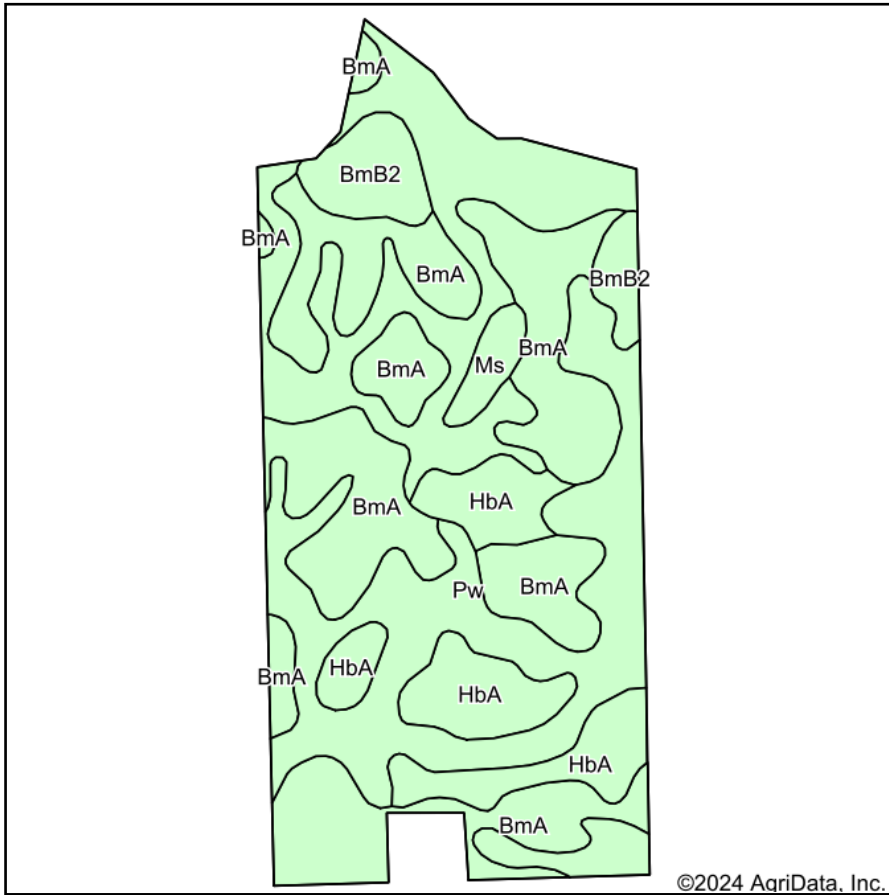

Area Symbol: IN183, Soil Area Version: 26

Code	Soil Description	Acres	Percent of field	Non-Irr Class *c	Corn Bu	Corn silage Tons	Grass legume hay Tons	Grass legume pasture AUM	Pasture AUM	Soybeans Bu	Winter wheat Bu	*n NCCPI Soybeans
Pw	Pewamo silty clay loam, 0 to 1 percent slopes	32.59	42.7%	llw	157		5	11		47	64	66
BmA	Blount loam, interlobate moraines, 0 to 2 percent slopes	28.39	37.2%	llw	142	17	5		9	52	56	58
HbA	Haskins loam, 0 to 3 percent slopes	9.93	13.0%	llw	158		5	11		59	62	62
BmB2	Blount loam, interlobate moraines, 1 to 4 percent slopes, eroded	4.07	5.3%	lle	137	17	5		9	50	54	45
Ms	Milford silty clay loam, 0 to 2 percent slopes	1.28	1.7%	llw	154		5		11	43	62	68
<b>Weighted Average</b>				<b>2.00</b>	<b>150.4</b>	<b>7.2</b>	<b>5</b>	<b>6.1</b>	<b>4</b>	<b>50.5</b>	<b>60.2</b>	<b>*n 61.4</b>

\*n: The aggregation method is "Weighted Average using all components"

\*c: Using Capabilities Class Dominant Condition Aggregation Method