

# Soils Map

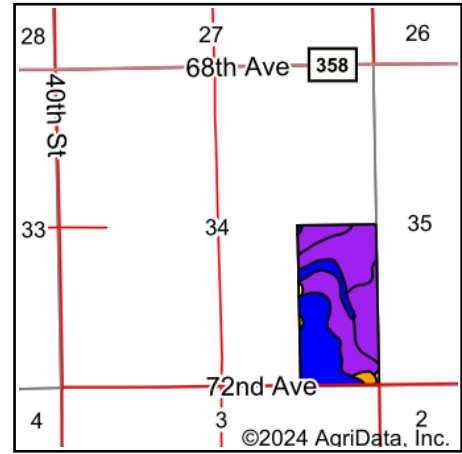

State: **Michigan**  
 County: **Van Buren**  
 Location: **34-3S-14W**  
 Township: **Paw Paw**  
 Acres: **78.74**  
 Date: **10/24/2024**

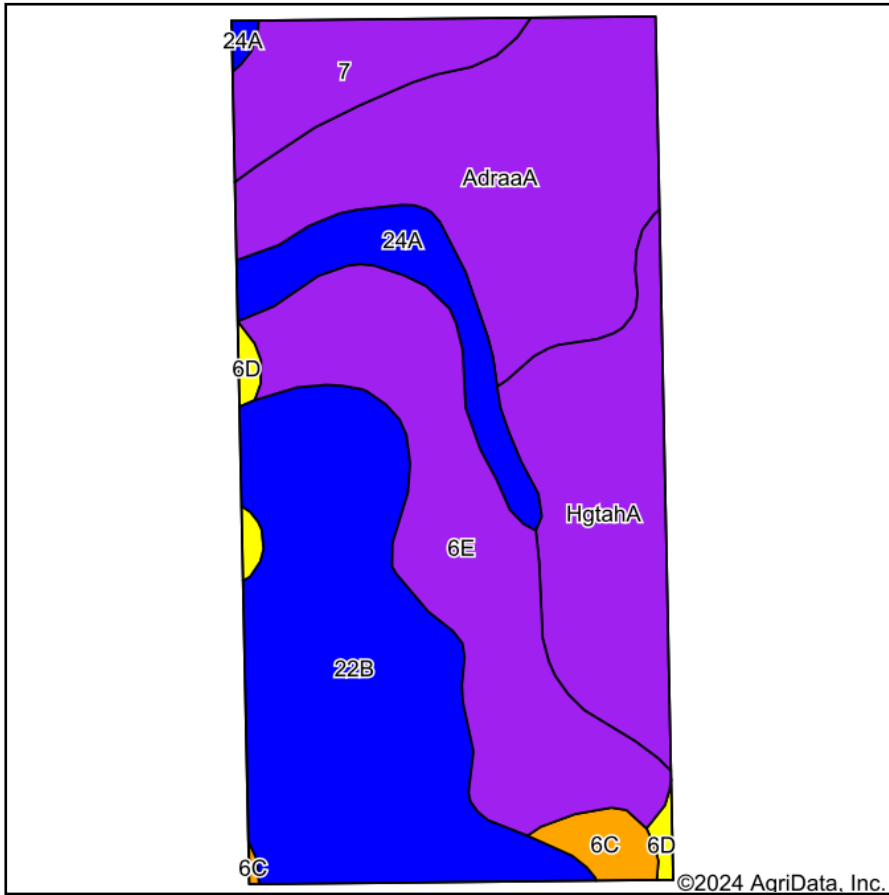

Soils data provided by USDA and NRCS.

©2024 AgriData, Inc.

© AgriData, Inc. 2023

www.AgriDataInc.com

Area Symbol: MI159, Soil Area Version: 19

Code	Soil Description	Acres	Percent of field	Non-Irr Class Legend	Non-Irr Class *c	Irr Class *c	Corn Bu	Corn Irrigated Bu	Soybeans Bu	Soybeans Irrigated Bu	*n NCCPI Overall	*n NCCPI Corn	*n NCCPI Soybeans
22B	Kalamazoo loam, 2 to 6 percent slopes	21.26	27.1%		Ile	Ile					66	66	47
AdraaA	Adrian muck, 0 to 1 percent slopes	17.99	22.8%		Vw						22	7	4
6E	Oshtemo-Coloma loamy sands, 18 to 25 percent slopes	15.86	20.1%		Vle						40	40	25
HgtahA	Houghton muck, 0 to 1 percent slopes	11.67	14.8%		Vw						12	6	4
7	Glendora sandy loam	5.02	6.4%		Vlw						7	5	5
24A	Bronson sandy loam, 0 to 3 percent slopes	4.75	6.0%		Ils	Ils	100	170	30	55	71	71	52
6C	Oshtemo sandy loam, 6 to 12 percent slopes	1.36	1.7%		Ille	Ille					62	62	41
6D	Oshtemo-Coloma loamy sands, 12 to 18 percent slopes	0.83	1.1%		IVe		80			21	51	51	35
<b>Weighted Average</b>					<b>4.23</b>	<b>*-</b>	<b>6.9</b>	<b>10.3</b>	<b>2</b>	<b>3.3</b>	<b>*n 39</b>	<b>*n 34.6</b>	<b>*n 23.8</b>

\*n: The aggregation method is "Weighted Average using all components"

\*c: Using Capabilities Class Dominant Condition Aggregation Method

\*- Irr Class weighted average cannot be calculated on the current soils data due to missing data.

Soils data provided by USDA and NRCS.