

**USDA Farm 5946 Tract 2063**

Administered by: Madison County, Indiana

OP: MARSH, ROBIN S

OW: BINGHAM FARMS LLC

Source: Primarily USDA NAIP 2022 imagery; IDHS or Dynamap roads; FSA data 2023-04-04 10:05:21

2023 Certification map prepared on: 4/4/2023

29.99 Tract acres

21.68 Cropland acres

0 CRP acres

**Wetland Determination Identifiers:**

- Restricted Use
- ▼ Limited Restrictions *Madison*
- Exempt from Conservation Compliance Provisions

- CRP
- CLU



CLU Acres HEL LC Contract Prac Yr CI

1	21.68	N	2			Y
---	-------	---	---	--	--	---

Crop:

Type:

IUse:

Date:

NI or IRR

Shares:

*Crops are non-irrigated, intended use is grain, and types are YEL (corn), COM (soybeans), and SRW (wheat) unless noted.*

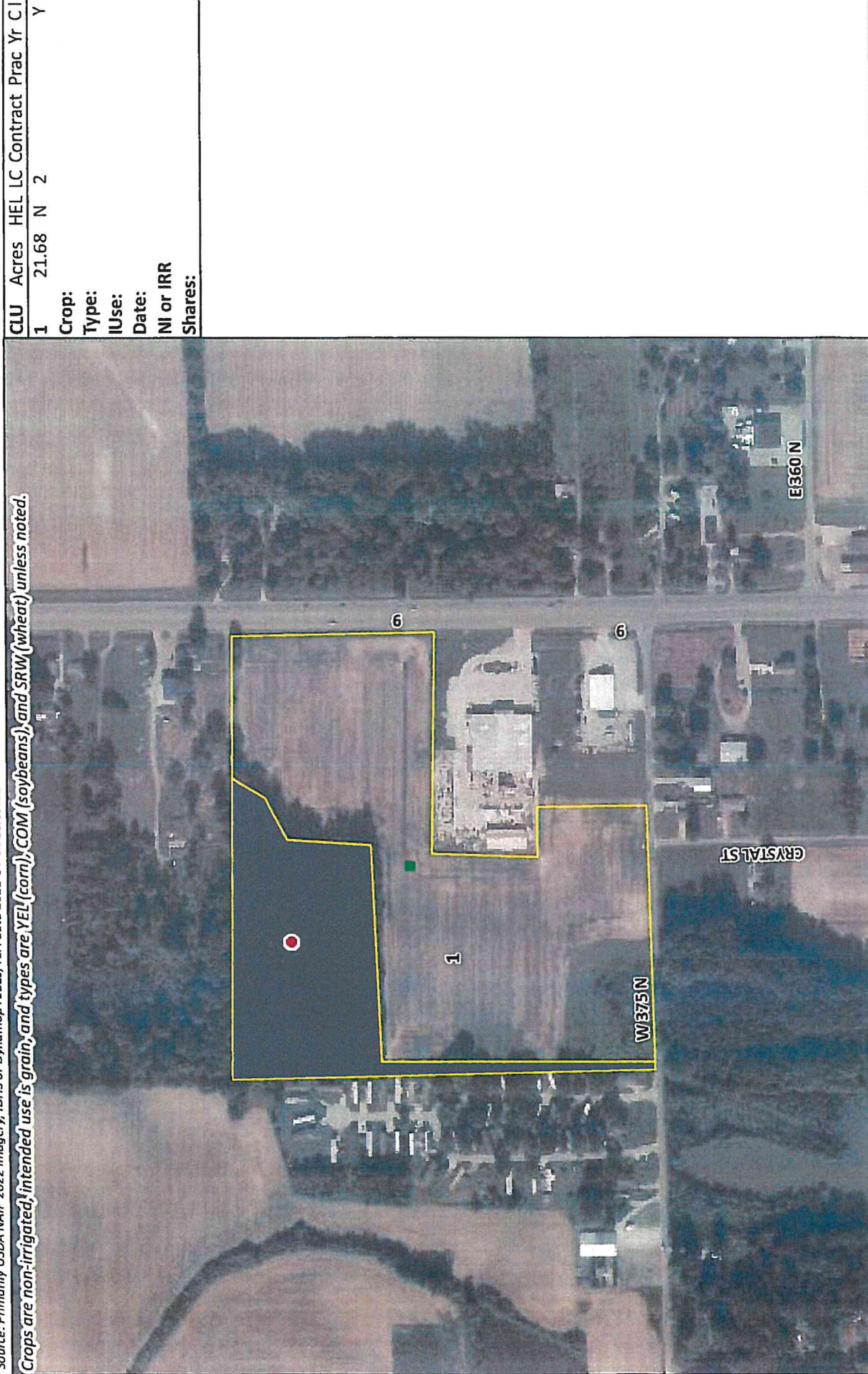

USDA FSA maps are for FSA program administration only. This map does not represent a legal survey or reflect actual ownership; rather it depicts information provided directly from the producer and/or NAIP imagery. The producer accepts the data 'as is' and assumes all risks associated with its use. The USDA Farm Service Agency assumes no responsibility for actual or consequential damage incurred as a result of any user's reliance on this data outside FSA programs. Wetland identifiers do not represent the size, shape, or specific determination of the area. Refer to your original determination (CPA-026 and attached maps) for exact boundaries and determinations or contact NRCS.

INDIANA  
MADISON



United States Department of Agriculture  
Farm Service Agency

FARM : 5946

Prepared : 4/10/23 3:19 PM CST

Form: FSA-156EZ

Crop Year : 2023

See Page 2 for non-discriminatory Statements.

**Abbreviated 156 Farm Record**

Operator Name : ROBIN S MARSH  
 CRP Contract Number(s) : None  
 Recon ID : None  
 Transferred From : None  
 ARCPLC G/IF Eligibility : Eligible

**Farm Land Data**

Farmland	Cropland	DCP Cropland	WBP	EWP	WRP	GRP	Sugarcane	Farm Status	Number Of Tracts
29.99	21.68	21.68	0.00	0.00	0.00	0.00	0.0	Active	1
State Conservation	Other Conservation	Effective DCP Cropland	Double Cropped		CRP	MPL	DCP Ag.Rel. Activity	SOD	
0.00	0.00	21.68	0.00		0.00	0.00	0.00	0.00	

**Crop Election Choice**

ARC Individual	ARC County	Price Loss Coverage
None	SOYBN	CORN

**DCP Crop Data**

Crop Name	Base Acres	CCC-505 CRP Reduction Acres	PLC Yield	HIP
Corn	7.59	0.00	149	
Soybeans	14.09	0.00	35	0
<b>TOTAL</b>	<b>21.68</b>	<b>0.00</b>		

**NOTES**

Tract Number : 2063

Description : E9/2B S25 T20N R7E  
 FSA Physical Location : INDIANA/MADISON  
 ANSI Physical Location : INDIANA/MADISON  
 BIA Unit Range Number :  
 HEL Status : NHEL: No agricultural commodity planted on undetermined fields  
 Wetland Status : Tract contains a wetland or farmed wetland  
 WL Violations : None  
 Owners : BINGHAM FARMS LLC  
 Other Producers : None  
 Recon ID : None

**Tract Land Data**

Farm Land	Cropland	DCP Cropland	WBP	EWP	WRP	GRP	Sugarcane
29.99	21.68	21.68	0.00	0.00	0.00	0.00	0.0

INDIANA  
MADISON  
Form: FSA-156EZ



FARM : 5946  
Prepared : 4/10/23 3:19 PM CST  
Crop Year : 2023

Abbreviated 156 Farm Record

Tract 2063 Continued ...

State Conservation	Other Conservation	Effective DCP Cropland	Double Cropped	CRP	MPL	DCP Ag. Rel Activity	SOD
0.00	0.00	21.68	0.00	0.00	0.00	0.00	0.00

DCP Crop Data

Crop Name	Base Acres	CCC-505 CRP Reduction Acres	PLC Yield
Corn	7.59	0.00	149
Soybeans	14.09	0.00	35
<b>TOTAL</b>	<b>21.68</b>	<b>0.00</b>	

NOTES

--

*In accordance with Federal civil rights law and U.S. Department of Agriculture (USDA) civil rights regulations and policies, the USDA, its Agencies, offices, and employees, and institutions participating in or administering USDA programs are prohibited from discriminating based on race, color, national origin, religion, sex, gender identity (including gender expression), sexual orientation, disability, age, marital status, family/parental status, income derived from a public assistance program, political beliefs, or reprisal or retaliation for prior civil rights activity, in any program or activity conducted or funded by USDA (not all bases apply to all programs). Remedies and complaint filing deadlines vary by program or incident.*

*Persons with disabilities who require alternative means of communication for program information (e.g., Braille, large print, audiotape, American Sign Language, etc.) should contact the responsible Agency or USDA's TARGET Center at (202) 720-2600 (voice and TTY) or contact USDA through the Federal Relay Service at (800) 877-8339. Additionally, program information may be made available in languages other than English.*

*To file a program discrimination complaint, complete the USDA Program Discrimination Complaint Form, AD-3027, found online at [http://www.ascr.usda.gov/complaint\\_filing\\_cust.html](http://www.ascr.usda.gov/complaint_filing_cust.html) and at any USDA office or write a letter addressed to USDA and provide in the letter all of the information requested in the form. To request a copy of the complaint form, call (866) 632-9992. Submit your completed form or letter to USDA by: (1) mail: U.S. Department of Agriculture Office of the Assistant Secretary for Civil Rights 1400 Independence Avenue, SW Washington, D.C. 20250-9410; (2) fax: (202) 690-7442; or (3) e-mail: [program.intake@usda.gov](mailto:program.intake@usda.gov). USDA is an equal opportunity provider, employer, and lender.*