

# Soils Map

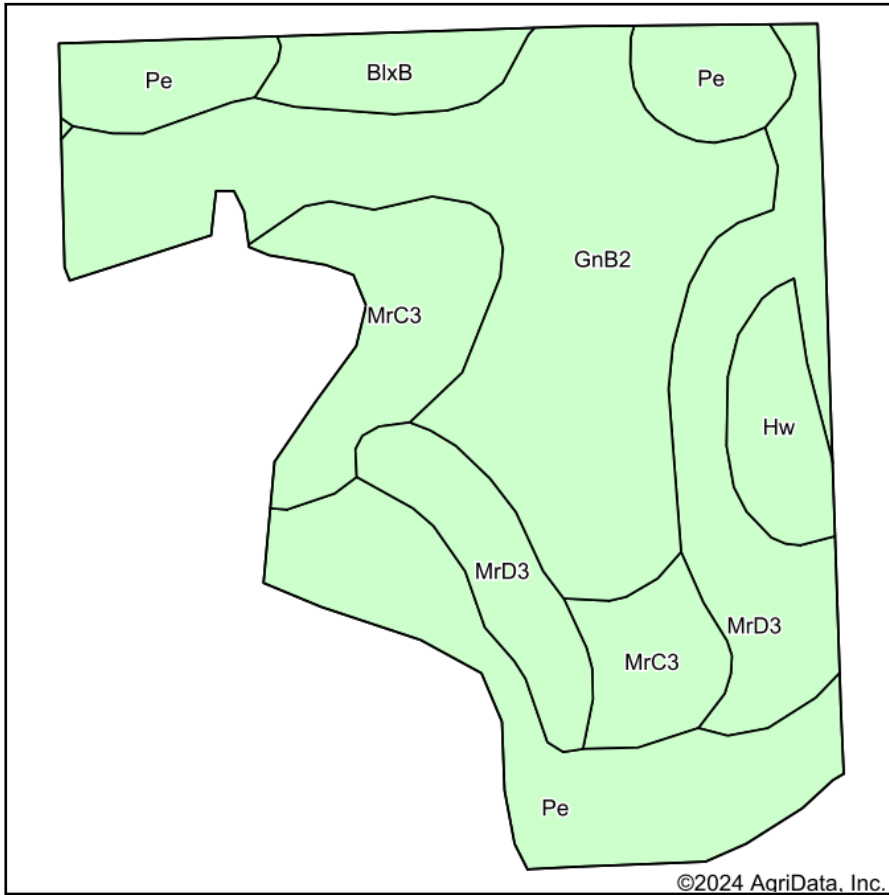

©2024 AgriData, Inc.

Soils data provided by USDA and NRCS.

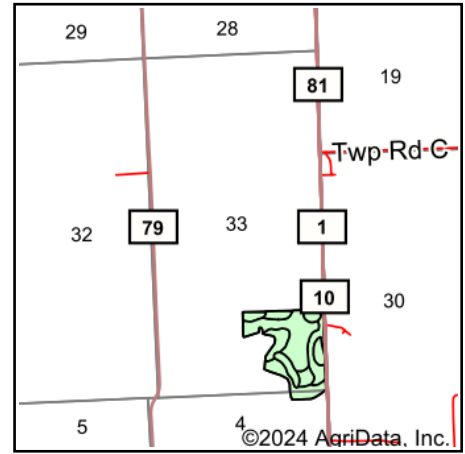

State: **Indiana**  
 County: **DeKalb**  
 Location: **33-35N-15E**  
 Township: **Troy**  
 Acres: **27.07**  
 Date: **9/25/2024**



Maps Provided By:



© AgriData, Inc. 2023

www.AgriDataInc.com



Area Symbol: IN033, Soil Area Version: 28

Code	Soil Description	Acres	Percent of field	Non-Irr Class *c	Alfalfa hay Tons	Corn Bu	Corn silage Tons	Grass legume hay Tons	Grass legume pasture AUM	Oats Bu	Pasture AUM	Soybeans Bu	Winter wheat Bu	*n NCCPI Soybeans
GnB2	Glynwood loam, 2 to 6 percent slopes, eroded	9.70	36.0%	Ile	5	128	18	4	8	78		41	56	38
Pe	Pewamo silty clay	6.10	22.5%	Ilw		155	22	5			10	42	62	59
MrD3	Morley silty clay loam, 12 to 18 percent slopes, severely eroded	5.21	19.2%	Vle		92	15	3	6			33	42	31
MrC3	Morley silty clay loam, 6 to 12 percent slopes, severely eroded	3.69	13.6%	IVe		105	15	4	7			37	47	34
Hw	Houghton muck, drained	1.25	4.6%	IIIw		159		5			11	42	64	91

Soils data provided by USDA and NRCS.



Code	Soil Description	Acres	Percent of field	Non-Irr Class *c	Alfalfa hay Tons	Corn Bu	Corn silage Tons	Grass legume hay Tons	Grass legume pasture AUM	Oats Bu	Pasture AUM	Soybeans Bu	Winter wheat Bu	*n NCCPI Soybeans
BlxB	Blount loam, 2 to 6 percent slopes	1.12	4.1%	Ile		140	19	5			9	46	63	54
<b>Weighted Average</b>				<b>3.09</b>	<b>1.8</b>	<b>125.9</b>	<b>17.1</b>	<b>4.1</b>	<b>5</b>	<b>27.9</b>	<b>3.1</b>	<b>39.4</b>	<b>54.1</b>	<b>*n 43.9</b>

\*n: The aggregation method is "Weighted Average using all components"

\*c: Using Capabilities Class Dominant Condition Aggregation Method