

# Soils Map

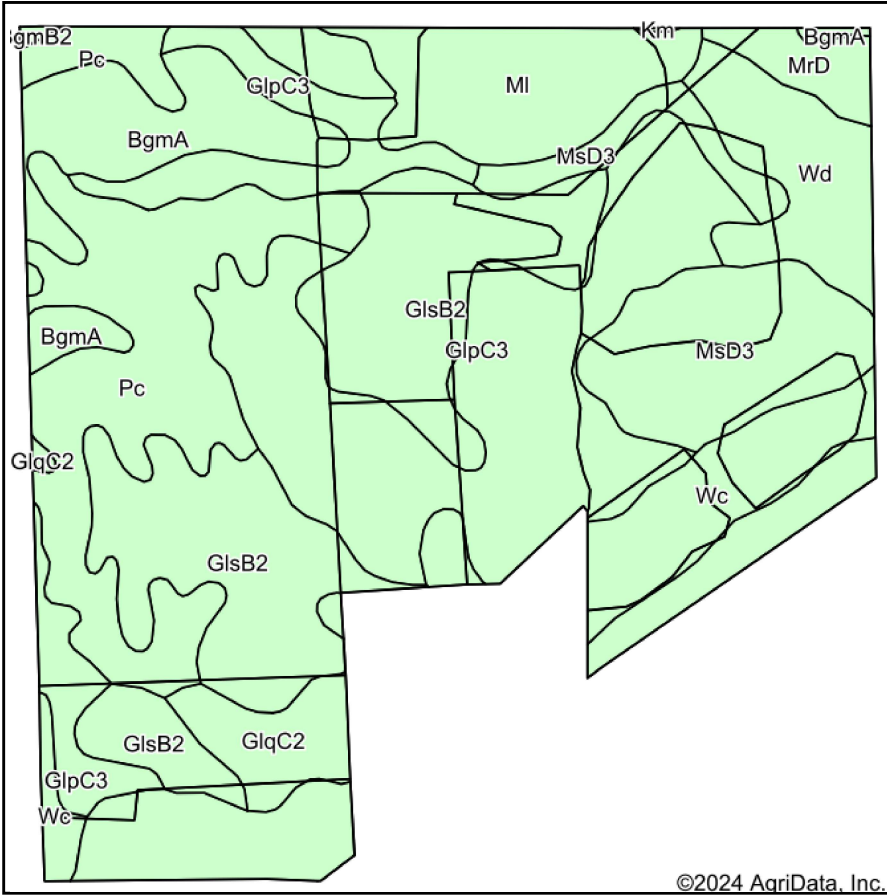

Soils data provided by USDA and NRCS.

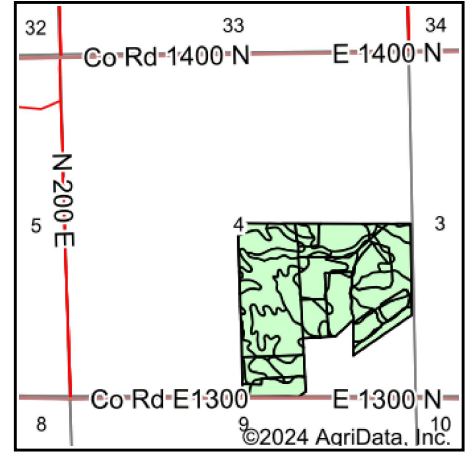

State: **Indiana**  
 County: **Madison**  
 Location: **4-21N-8E**  
 Township: **Monroe**  
 Acres: **122.89**  
 Date: **12/28/2024**



Maps Provided By:



©2024 AgriData, Inc.

© AgriData, Inc. 2023

www.AgriDataInc.com

Area Symbol: IN095, Soil Area Version: 27

Code	Soil Description	Acres	Percent of field	Non-Irr Class *c	Corn Bu	Soybeans Bu	
GlpC3	Glynwood clay loam, 6 to 12 percent slopes, severely eroded	29.16	23.8%	Ive	112	29	
GlsB2	Glynwood silt loam, ground moraine, 2 to 6 percent slopes, eroded	22.23	18.1%	Ile	128	44	
Pc	Pewamo silty clay loam, 0 to 1 percent slopes	18.54	15.1%	Ilw	157	47	
Wd	Westland silty clay loam, 0 to 2 percent slopes	13.92	11.3%	Ilw	174	49	
MsD3	Morley silty clay loam, 12 to 18 percent slopes, severely eroded	10.84	8.8%	Vle	92	33	
MI	Mahalasville silty clay loam, 0 to 2 percent slopes	7.63	6.2%	Ilw	175	61	
BgmA	Blount silt loam, ground moraine, 0 to 2 percent slopes	7.55	6.1%	Ilw	141	45	
Wc	Washtenaw complex	7.45	6.1%	Ilw	165	49	
GlqC2	Glynwood clay loam, ground moraine, 6 to 12 percent slopes, eroded	3.59	2.9%	Ille	120	30	
MrD	Morley silt loam, 12 to 18 percent slopes	1.87	1.5%	Ive	110	38	
BgmB2	Blount silt loam, ground moraine, 1 to 4 percent slopes, eroded	0.11	0.1%	Ile	137	44	
<b>Weighted Average</b>					<b>2.89</b>	<b>136.1</b>	<b>41.4</b>

\*c: Using Capabilities Class Dominant Condition Aggregation Method

Soils data provided by USDA and NRCS.