

# Soils Map

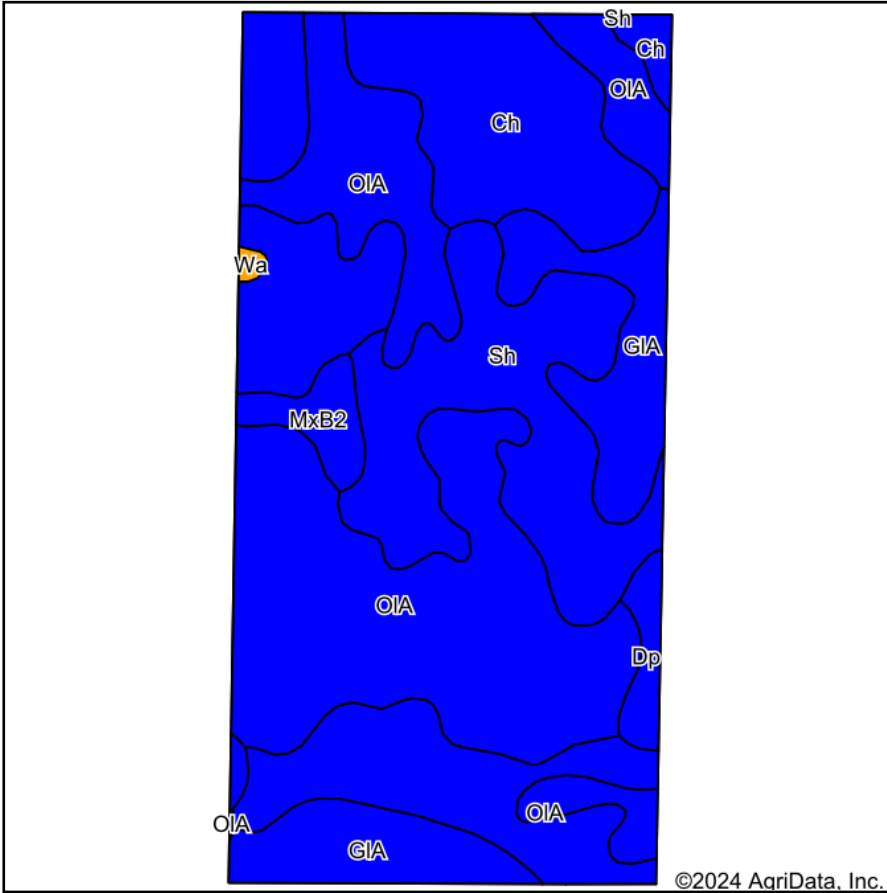

Soils data provided by USDA and NRCS.

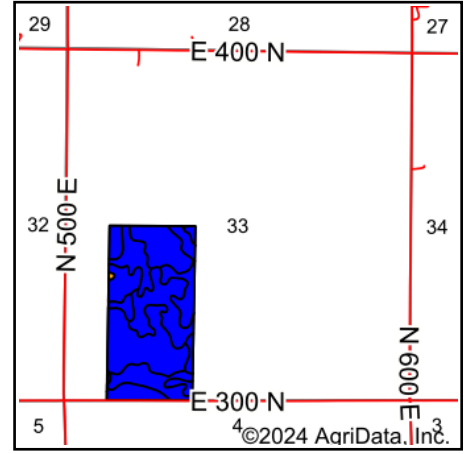

State: **Indiana**  
 County: **Benton**  
 Location: **33-26N-7W**  
 Township: **Union**  
 Acres: **80.52**  
 Date: **8/28/2024**



Maps Provided By:



© AgriData, Inc. 2023

www.AgriDataInc.com



Area Symbol: IN007, Soil Area Version: 26

Code	Soil Description	Acres	Percent of field	Non-Irr Class Legend	Non-Irr Class *c	Corn Bu	Soybeans Bu	*n NCCPI Corn	*n NCCPI Soybeans
OIA	Odell silt loam, 0 to 2 percent slopes	29.25	36.4%		Ilw	153	47	76	66
Sh	Selma silty clay loam, till substratum	21.10	26.2%		Ilw	175	49	84	73
Ch	Chalmers silty clay loam	17.72	22.0%		Ilw	190	54	81	80
GIA	Gilboa silt loam, 0 to 2 percent slopes	9.31	11.6%		Ilw	155	48	88	73
MxB2	Montmorenci silt loam, 2 to 6 percent slopes, eroded	1.73	2.1%		Ile	137	46	67	48
Dp	Darroch silt loam, till substratum	1.24	1.5%		Ilw	160	49	80	80
Wa	Wallkill variant silty clay loam	0.17	0.2%		Illw	150	44	99	84
<b>Weighted Average</b>					<b>2.00</b>	<b>166.9</b>	<b>49.2</b>	<b>*n 80.5</b>	<b>*n 71.6</b>

\*n: The aggregation method is "Weighted Average using all components"

\*c: Using Capabilities Class Dominant Condition Aggregation Method

Soils data provided by USDA and NRCS.