

# Soils Map

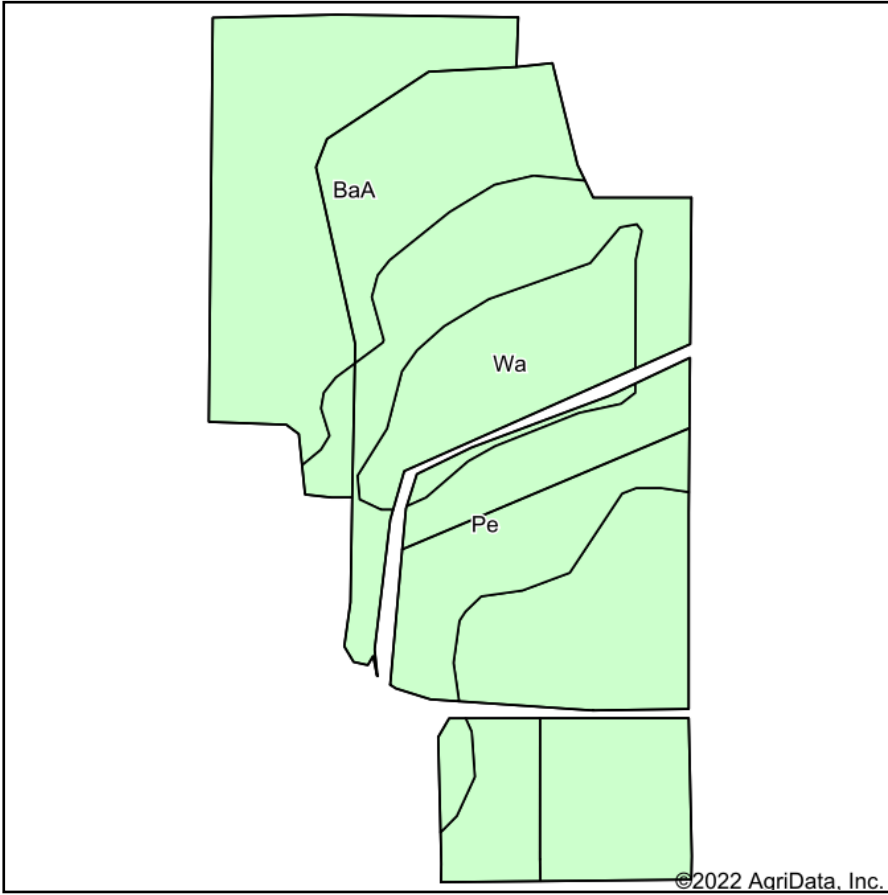

Soils data provided by USDA and NRCS.

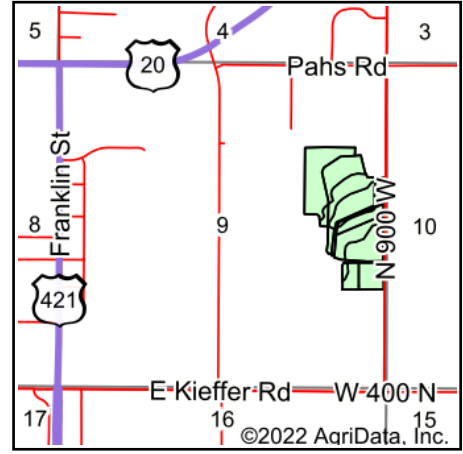

State: **Indiana**  
 County: **LaPorte**  
 Location: **9-37N-4W**  
 Township: **Coolspring**  
 Acres: **49.23**  
 Date: **7/27/2022**



Maps Provided By:



© AgriData, Inc. 2021

www.AgriDataInc.com



Area Symbol: IN091, Soil Area Version: 26

Code	Soil Description	Acres	Percent of field	Non-Irr Class *c	Corn Bu	Grass legume hay Tons	Grass legume pasture AUM	Oats Bu	Pasture AUM	Soybeans Bu	Winter wheat Bu	*n NCCPI Soybeans
BaA	Blount silt loam, Lake Michigan Lobe, 0 to 2 percent slopes	28.31	57.5%	IIw	124	4	6	59		42	51	50
Pe	Pewamo silty clay loam	15.05	30.6%	IIw	160	5			11	44	64	63
Wa	Walkkill silt loam	5.87	11.9%	IIIw	165	5			11	49	66	79
<b>Weighted Average</b>				<b>2.12</b>	<b>139.9</b>	<b>4.4</b>	<b>3.5</b>	<b>33.9</b>	<b>4.7</b>	<b>43.4</b>	<b>56.8</b>	<b>*n 57.4</b>

\*n: The aggregation method is "Weighted Average using all components"

\*c: Using Capabilities Class Dominant Condition Aggregation Method

Soils data provided by USDA and NRCS.