

Soils Map

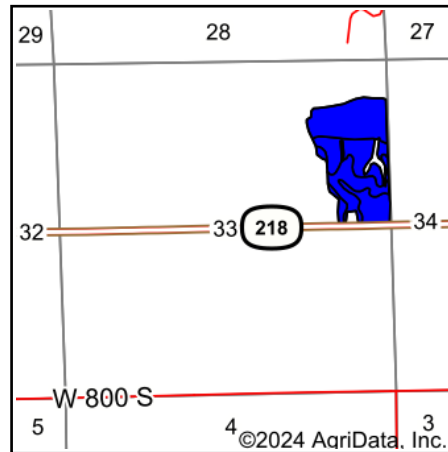

State: **Indiana**
 County: **Miami**
 Location: **33-26N-4E**
 Township: **Washington**
 Acres: **43.49**
 Date: **1/25/2024**

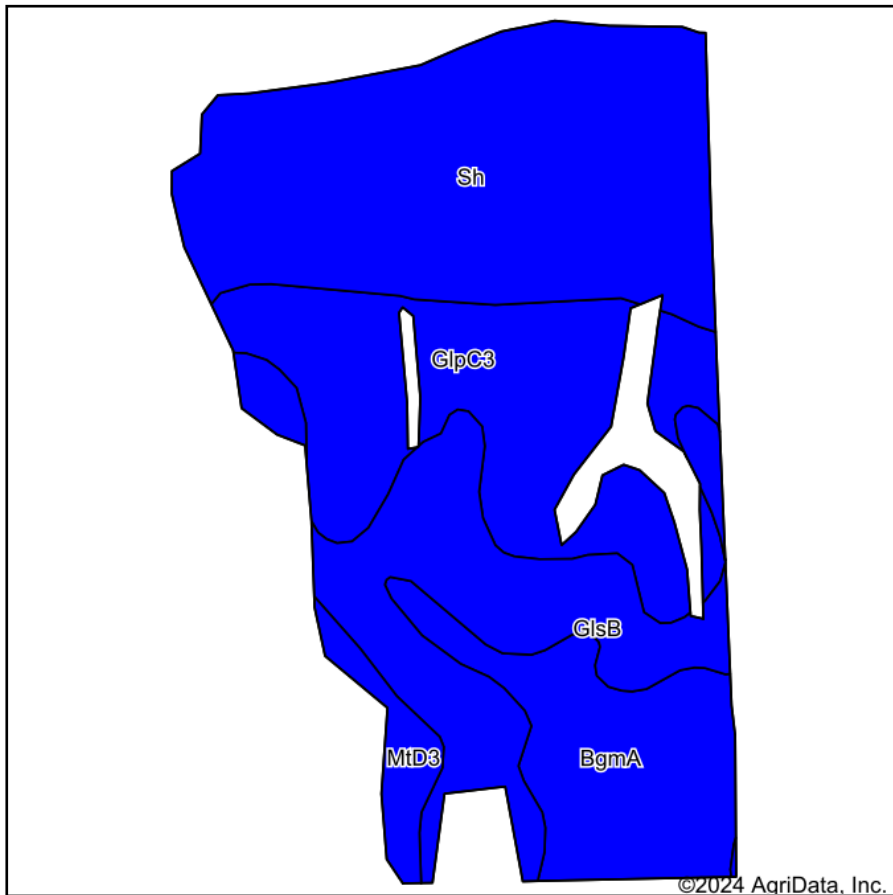

Soils data provided by USDA and NRCS.

Area Symbol: IN103, Soil Area Version: 27

Code	Soil Description	Acres	Percent of field	Non-Irr Class Legend	Non-Irr Class *c	Corn Bu	Soybeans Bu	*n NCCPI Corn	*n NCCPI Soybeans	
Sh	Shoals silt loam, 0 to 2 percent slopes, occasionally flooded	16.14	37.1%		Ilw	131	38	65	75	
GlpC3	Glynwood clay loam, 6 to 12 percent slopes, severely eroded	10.82	24.9%		IVe	112	29	51	29	
GlSb	Glynwood silt loam, ground moraine, 2 to 6 percent slopes	9.08	20.9%		Ile	132	46	67	54	
BgmA	Blount silt loam, ground moraine, 0 to 2 percent slopes	6.14	14.1%		Ilw	141	45	70	58	
MtD3	Morley silty clay loam, 12 to 25 percent slopes, severely eroded	1.31	3.0%		Vle	75	26	46	27	
Weighted Average						2.62	126.2	38.1	*n 62.1	*n 55.3

*n: The aggregation method is "Weighted Average using all components"

*c: Using Capabilities Class Dominant Condition Aggregation Method