

VOLUME \_\_\_\_\_ PLAT NO. \_\_\_\_\_  
 CLINTON COUNTY ENGINEER'S  
 RECORD OF LAND SURVEYS  
 DATE NOVEMBER 24, 2025  
 SCALE 1"=400'  
 DEED REFERENCE  
 OFFICIAL RECORD SEE BELOW  
 TOWNSHIP MARION  
 MILITARY SURVEY NUMBERS 2705, 2706 AND 5705

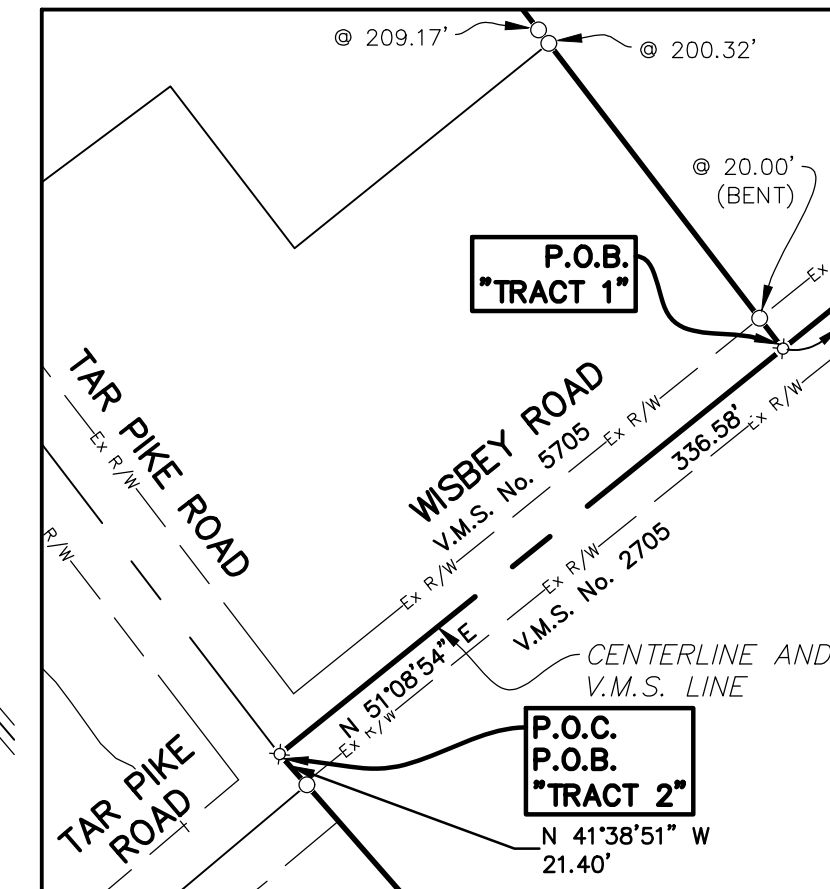

DETAIL A  
 SCALE: 1"=100'

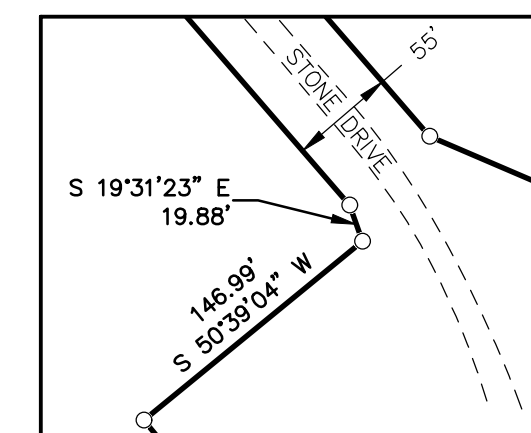

DETAIL B  
 SCALE: 1"=100'

REVISION
3/11/2026

BOUNDARY SURVEY FOR  
**DAVID THOMAS TAYLOR ESTATE**  
 MARION TOWNSHIP  
 CLINTON COUNTY, OHIO  
 V.M.S. Nos. 2705, 2706 AND 5705

**MCCARTY ASSOCIATES, LLC.**  
 ARCHITECTS | ENGINEERS | SURVEYORS  
 213 N. High St. Hillsboro, Oh 45133  
 O: 937.393.9971 F: 937.393.2480  
 MCCARTYASSOCIATES.COM

DATE	SCALE	PROJECT NO.
NOVEMBER 24, 2025	1"=400'	S25-318

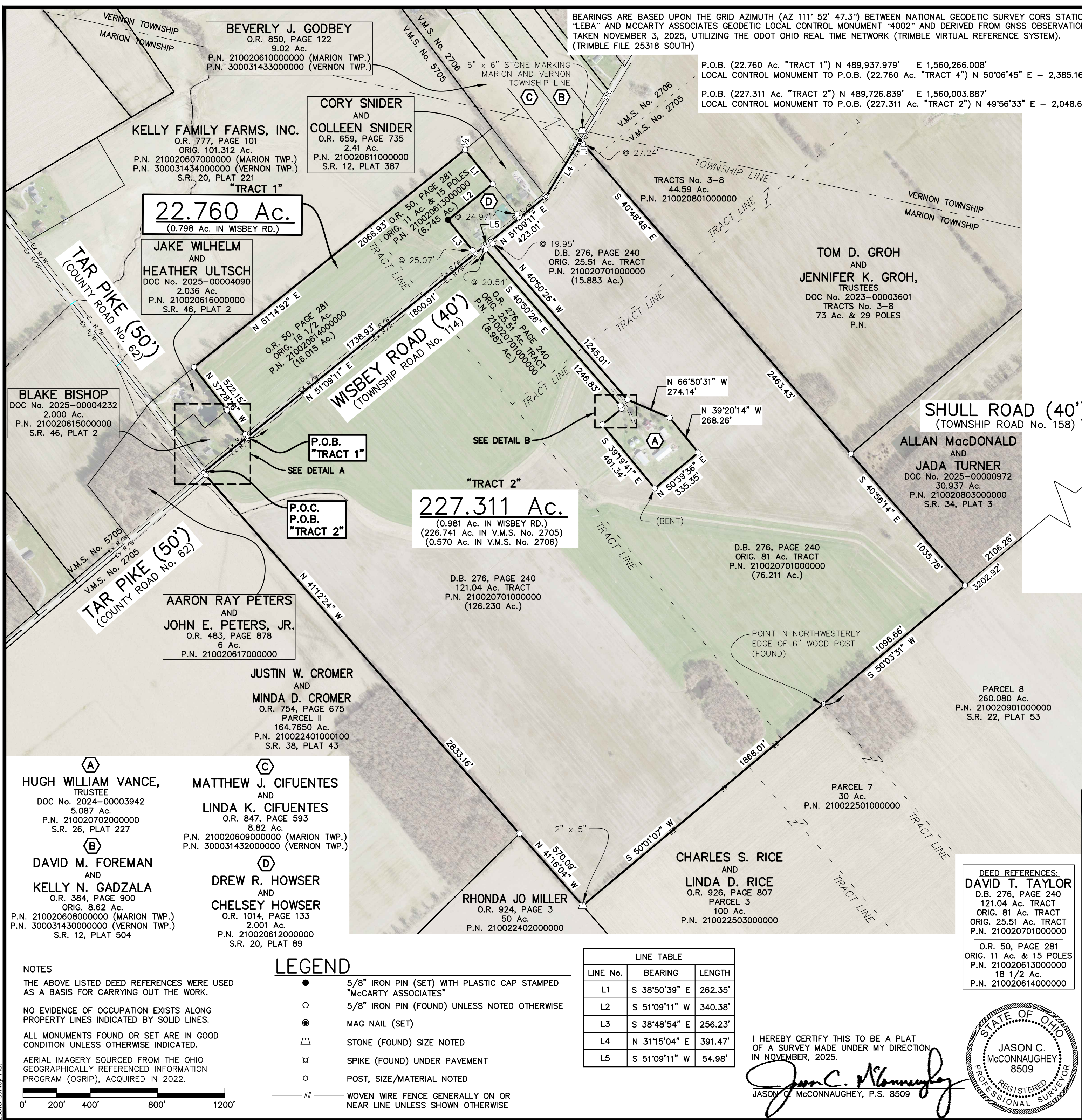

LINE No.	BEARING	LENGTH
L1	S 38°50'39" E	262.35'
L2	S 51°09'11" W	340.38'
L3	S 38°48'54" E	256.23'
L4	N 31°15'04" E	391.47'
L5	S 51°09'11" W	54.98'

- LEGEND**
- 5/8" IRON PIN (SET) WITH PLASTIC CAP STAMPED "MCCARTY ASSOCIATES"
  - 5/8" IRON PIN (FOUND) UNLESS NOTED OTHERWISE
  - ⊙ MAG NAIL (SET)
  - ⊠ STONE (FOUND) SIZE NOTED
  - ⊞ SPIKE (FOUND) UNDER PAVEMENT
  - ⊚ POST, SIZE/MATERIAL NOTED
  - ## WOVEN WIRE FENCE GENERALLY ON OR NEAR LINE UNLESS SHOWN OTHERWISE

**NOTES**

THE ABOVE LISTED DEED REFERENCES WERE USED AS A BASIS FOR CARRYING OUT THE WORK.

NO EVIDENCE OF OCCUPATION EXISTS ALONG PROPERTY LINES INDICATED BY SOLID LINES.

ALL MONUMENTS FOUND OR SET ARE IN GOOD CONDITION UNLESS OTHERWISE INDICATED.

AERIAL IMAGERY SOURCED FROM THE OHIO GEOGRAPHICALLY REFERENCED INFORMATION PROGRAM (OGRIP), ACQUIRED IN 2022.

I HEREBY CERTIFY THIS TO BE A PLAT OF A SURVEY MADE UNDER MY DIRECTION IN NOVEMBER, 2025.

*Jason C. McConnaughey*  
 JASON C. MCCONNAUGHEY, P.S. 8509



L:\2025\25-318 David Thomas Taylor Estate\AutoCAD\DWG\_Survey\25318 Tracts 1 & 2.dwg, Tracts 1 & 2, 3/11/2026 9:59:17 AM, rym, DWG To PDF.pc3