

Soils Map

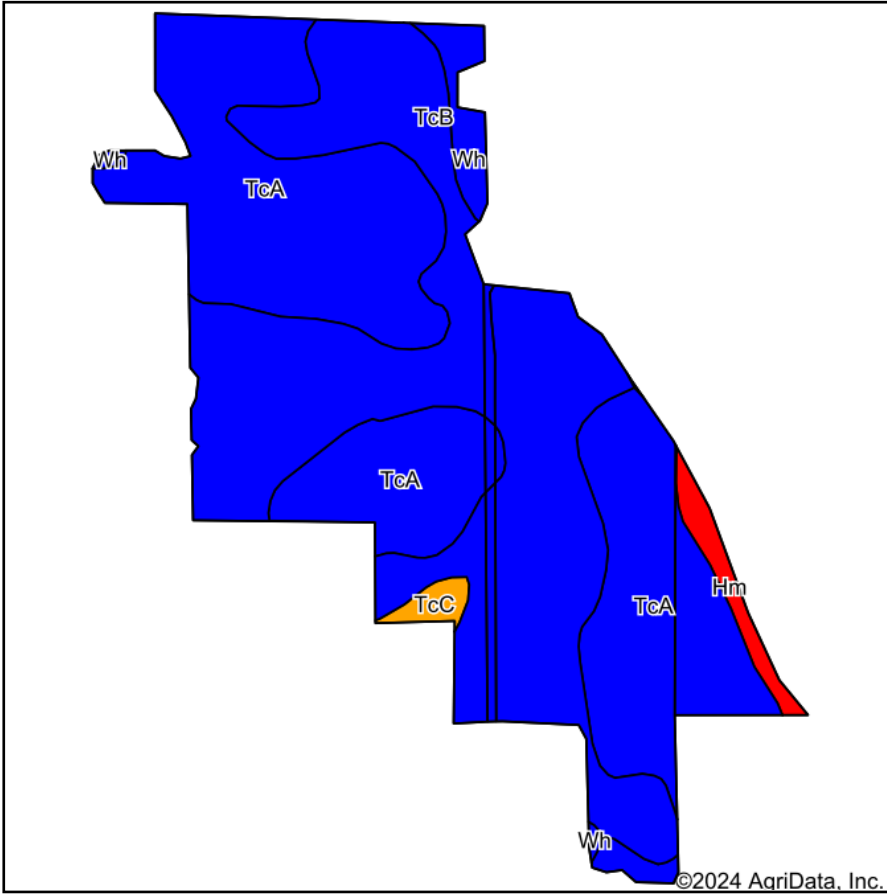

Soils data provided by USDA and NRCS.

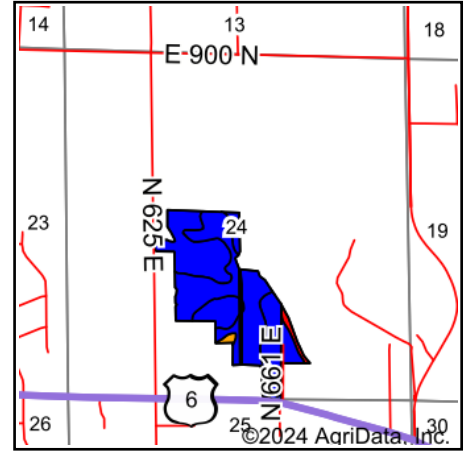

State: **Indiana**
 County: **Porter**
 Location: **24-36N-5W**
 Township: **Jackson**
 Acres: **70.03**
 Date: **10/10/2024**



Area Symbol: IN127, Soil Area Version: 27

Code	Soil Description	Acres	Percent of field	Non-Irr Class Legend	Non-Irr Class *c	Corn Bu	Grass legume hay Tons	Pasture AUM	Soybeans Bu	Winter wheat Bu	*n NCCPI Overall	*n NCCPI Corn	*n NCCPI Small Grains	*n NCCPI Soybeans
TcA	Tracy sandy loam, 0 to 2 percent slopes	33.70	48.2%		Ils	104	4	7	37	52	58	58	48	40
TcB	Tracy sandy loam, 2 to 6 percent slopes	32.60	46.6%		Ile	105	4	7	37	53	58	58	48	39
Wh	Washtenaw silt loam	1.71	2.4%		Ilw	165	5	11	49	66	88	88	47	76
Hm	Houghton muck, ponded	1.36	1.9%		VIII						15	8	14	15
TcC	Tracy sandy loam, 6 to 12 percent slopes	0.66	0.9%		Ille	97	3	6	34	49	56	56	47	39
Weighted Average					2.13	103.9	3.9	7	36.5	51.8	*n 57.9	*n 57.7	*n 47.3	*n 39.9

*n: The aggregation method is "Weighted Average using all components"

*c: Using Capabilities Class Dominant Condition Aggregation Method

Soils data provided by USDA and NRCS.