

DEED REFERENCE

ROBERT J. & ALICE K. SAVAGE
O.R. 3 PAGE 715

CLINTON COUNTY ENGINEERS
RECORD OF LAND DIVISION
VOLUME: 32 PLAT NO: 132
DATE: 4-01-02
SCALE 1"=200'
DEED REFERENCE
OFFICIAL RECORD 3 PAGE 715
MARION TOWNSHIP
V.M.S 2705

- (A) FIRST TRACT 34 ACRES 13 POLES
- (B) SECOND TRACT 25 ACRES (15.791 ACRES REMAINING)

GARY ROMOHR
O.R. 165 PAGE 833
117.35 ACRES
PLAT VOLUME 19 PAGE 283

ROBERT & DANA CURRAN
O.R. 52 PAGE 281
133.865 ACRES
PLAT VOLUME 25 PAGE 69

WILLIAM SCHWECKE
O.R. 334 PAGE 890
5.969 ACRES
PLAT VOLUME 25 PAGE 238

WILLIAM RUMPKE
170.35 ACRES
O.R. 319 PAGE 358

DAVID TAYLOR
O.R. 89 PAGE 503
92.75 ACRES

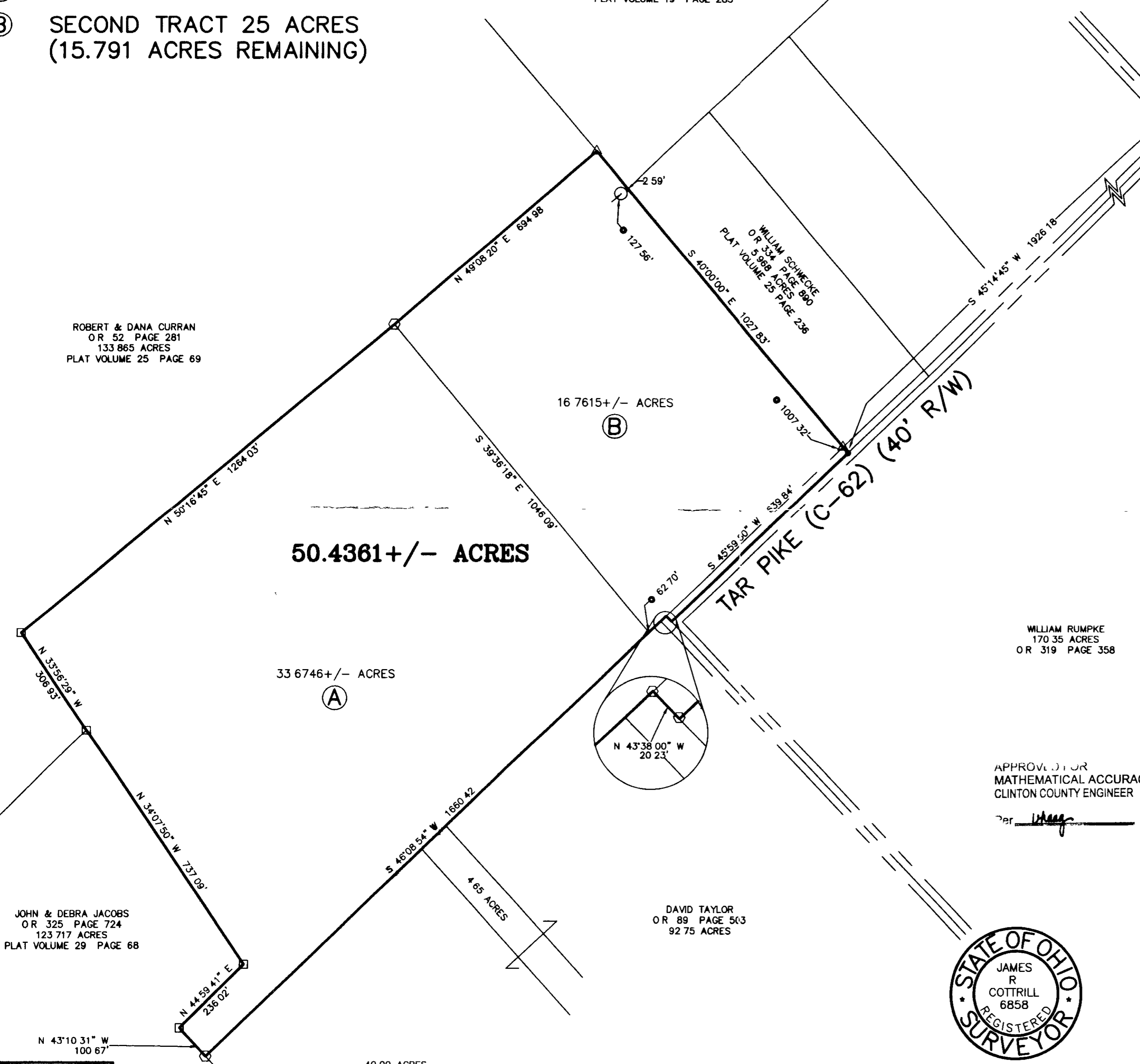

BEARINGS ARE BASED ON THE NORTHEAST LINE OF SAVAGE S 25 ACRE TRACT (S 40°00' E) AS DESCRIBED IN O.R. 3 PAGE 715

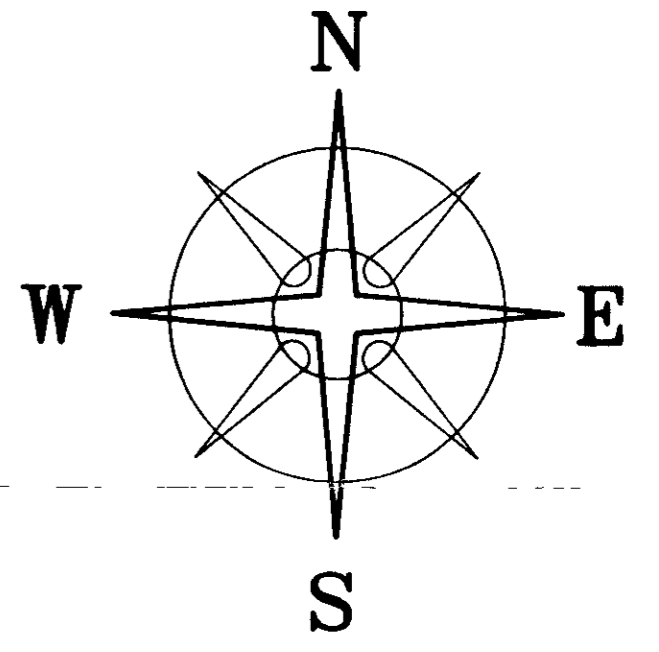

LEGEND

- 5/8" REBAR AND YELLOW PLASTIC CAP STAMPED "SATTEFIELD 4238" FOUND
 - 1/2" REBAR AND YELLOW PLASTIC CAP STAMPED "CLINCO" FOUND
 - △ 5/8" IRON PIN (FOUND)
 - IRON PIN (FOUND)
 - 5/8" REBAR & YELLOW PLASTIC CAP STAMPED "COTTRILL 6858" (SET)
- ALL MONUMENTS FOUND OR SET ARE IN GOOD CONDITION UNLESS OTHERWISE NOTED

APPROVED FOR
MATHEMATICAL ACCURACY
CLINTON COUNTY ENGINEER

Per *[Signature]*

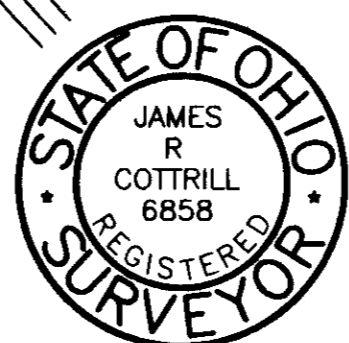

I HEREBY CERTIFY THAT THIS PLAT DEPICTS AN ACTUAL FIELD SURVEY PERFORMED BY JAMES R. COTTRILL P.S. #6858
James R. Cottrill DATE 4-1-02

JAMES R. COTTRILL P.S.
8256 S R 207 N E MT STERLING, OHIO 43143 PH (740) 869-3811
50.4361± ACRES,
V.M.S. 2705, MARION TOWNSHIP,
CLINTON COUNTY, STATE OF OHIO.
SURVEYED FOR BOB SAVAGE

| | | |
|------------------------|-----------------------------------|--------------------|
| DATE DRAWN 03/18/02 | SCALE 1"=200' 200' 100' 0 200' | CREW <u>MW, EM</u> |
| JOB #S020308 | | DWN BY <u>EM</u> |
| F B #29 | | CK BY <u>JRC</u> |