

Soils Map

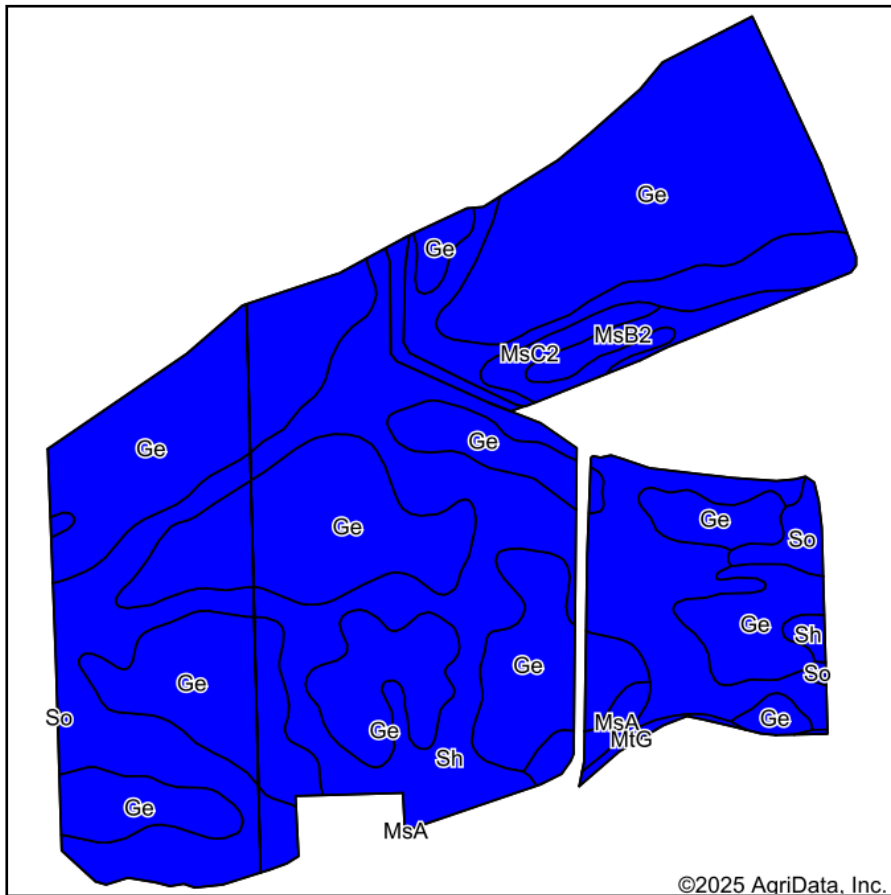

Soils data provided by USDA and NRCS.

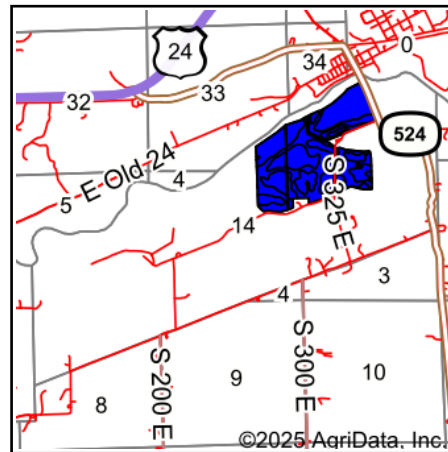

State: **Indiana**
 County: **Wabash**
 Location: **14-99-99**
 Township: **Lagro**
 Acres: **289.16**
 Date: **8/7/2025**



Maps Provided By:



Area Symbol: IN169, Soil Area Version: 29

| Code | Soil Description | Acres | Percent of field | Non-Irr Class Legend | Non-Irr Class *c | Corn Bu | Soybeans Bu | *n NCCPI Overall |
|-------------------------|--|--------|------------------|----------------------|------------------|--------------|-------------|------------------|
| Ge | Genesee loam, 0 to 2 percent slopes, occasionally flooded | 168.19 | 58.2% | | Ilw | 127 | 45 | 89 |
| Sh | Shoals silt loam, 0 to 2 percent slopes, occasionally flooded | 105.04 | 36.3% | | Ilw | 131 | 38 | 75 |
| MsB2 | Milton silt loam, 2 to 6 percent slopes, eroded | 4.50 | 1.6% | | Ile | 100 | 35 | 67 |
| MsC2 | Milton silt loam, 6 to 12 percent slopes, eroded | 4.42 | 1.5% | | Ille | 90 | 32 | 67 |
| So | Sloan silty clay loam, 0 to 1 percent slopes, frequently flooded | 3.12 | 1.1% | | Illw | 134 | 47 | 80 |
| MsA | Milton silt loam, 0 to 2 percent slopes | 2.91 | 1.0% | | Ils | 90 | 32 | 72 |
| MtG | Milton variant silt loam, 30 to 70 percent slopes | 0.98 | 0.3% | | Vlle | 25 | 9 | 11 |
| Weighted Average | | | | | 2.04 | 126.8 | 41.9 | *n 82.7 |

*n: The aggregation method is "Weighted Average using all components"

*c: Using Capabilities Class Dominant Condition Aggregation Method