

# Soils Map

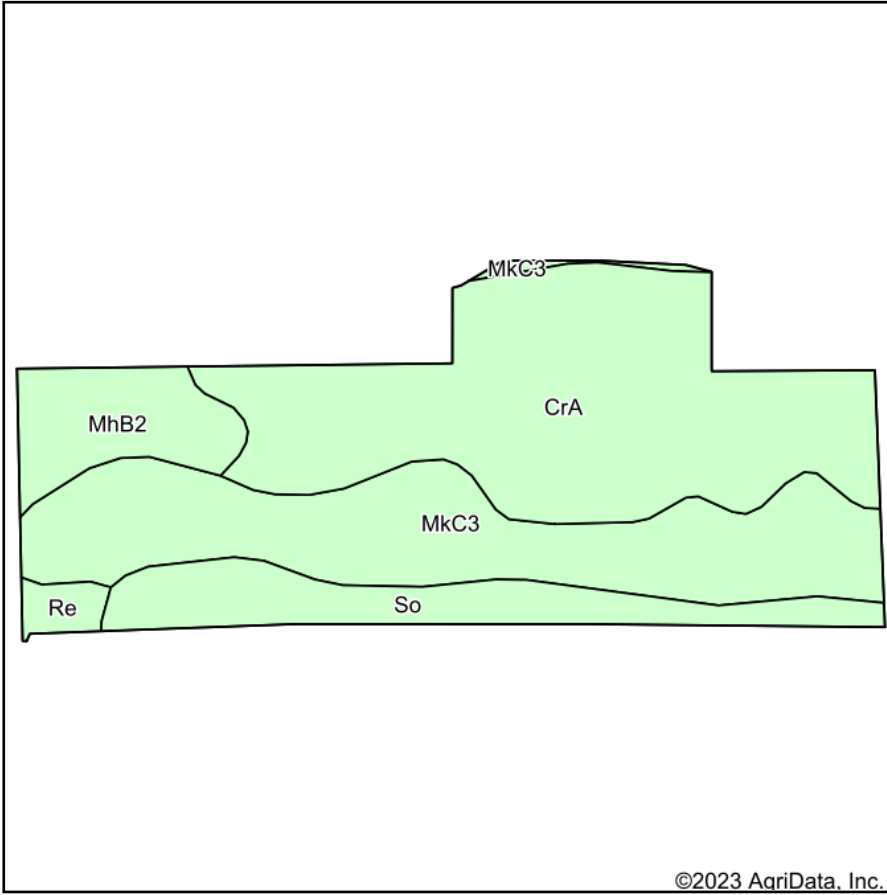

Soils data provided by USDA and NRCS.

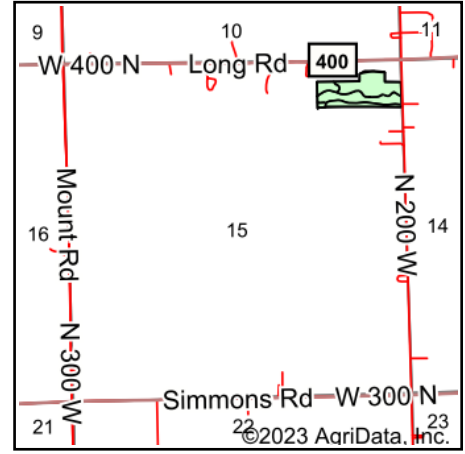

State: **Indiana**  
 County: **Wabash**  
 Location: **15-28N-6E**  
 Township: **Paw Paw**  
 Acres: **13.61**  
 Date: **7/21/2023**



Maps Provided By:



© AgriData, Inc. 2023

www.AgriDataInc.com



Area Symbol: IN169, Soil Area Version: 27

Code	Soil Description	Acres	Percent of field	Non-Irr Class *c	Corn Bu	Corn silage Tons	Grass legume hay Tons	Grass legume pasture AUM	Pasture AUM	Soybeans Bu	Winter wheat Bu	*n NCCPI Soybeans
CrA	Crosby silt loam, 0 to 3 percent slopes	5.97	43.9%	IIw	126	17	5		8	41	57	49
Mkc3	Miami clay loam, 6 to 12 percent slopes, severely eroded	4.48	32.9%	IVe	121		4		8	41	54	35
So	Sloan silty clay loam, 0 to 1 percent slopes, frequently flooded	1.73	12.7%	IIIw	134		5	9		47		77
MhB2	Miami silt loam, 2 to 6 percent slopes, eroded	1.20	8.8%	Ile	142		5		9	49	63	46
Re	Rensselaer loam, 0 to 1 percent slopes	0.23	1.7%	IIw	167		6		11	49	68	81
<b>Weighted Average</b>				<b>2.79</b>	<b>127.5</b>	<b>7.5</b>	<b>4.7</b>	<b>1.1</b>	<b>7.1</b>	<b>42.6</b>	<b>49.5</b>	<b>*n 48.2</b>

\*n: The aggregation method is "Weighted Average using all components"

\*c: Using Capabilities Class Dominant Condition Aggregation Method

Soils data provided by USDA and NRCS.