

Soils Map

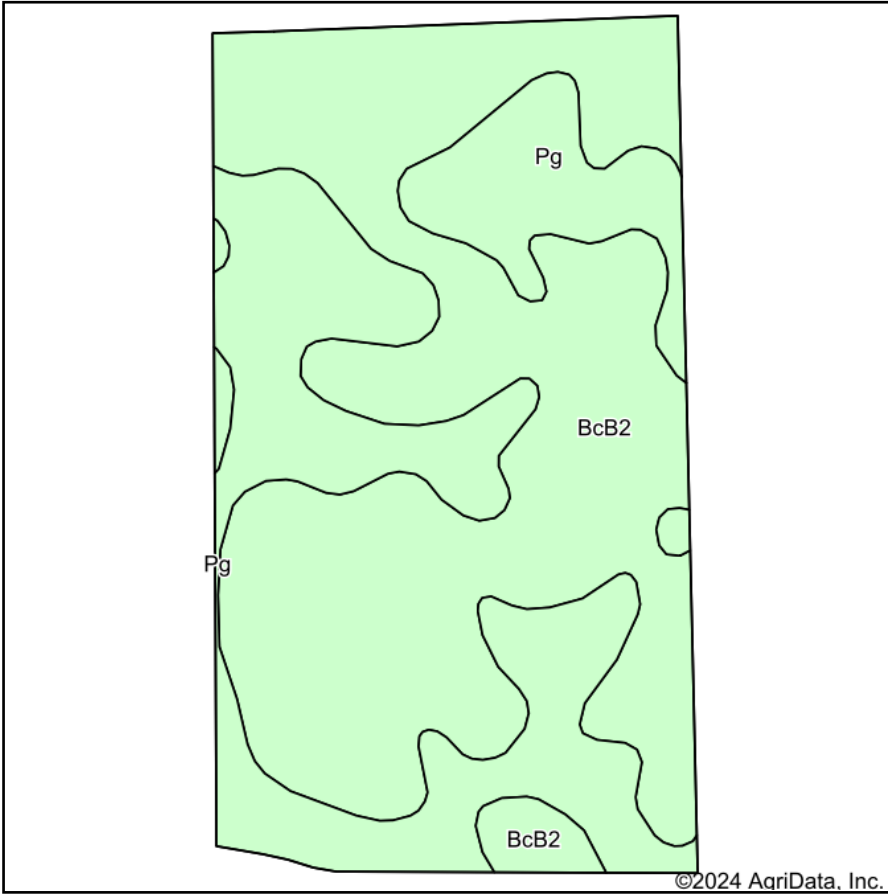

Soils data provided by USDA and NRCS.

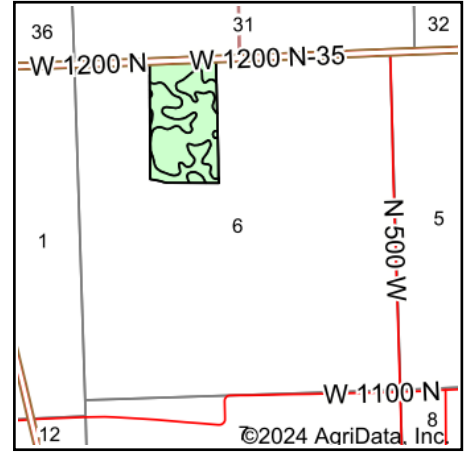

State: **Indiana**
 County: **Huntington**
 Location: **6-29N-9E**
 Township: **Clear Creek**
 Acres: **42.43**
 Date: **4/10/2024**



Maps Provided By:



Area Symbol: IN069, Soil Area Version: 27

Code	Soil Description	Acres	Percent of field	Non-Irr Class *c	Corn Bu	Corn silage Tons	Grass legume hay Tons	Grass legume pasture AUM	Pasture AUM	Soybeans Bu	Winter wheat Bu	*n NCCPI Soybeans
BcB2	Blount loam, interlobate moraines, 1 to 4 percent slopes, eroded	26.58	62.6%	Ile	137	17	5		9	50	54	45
Pg	Pewamo silty clay loam, 0 to 1 percent slopes	15.85	37.4%	Ilw	157		5	11		47	64	66
Weighted Average				2.00	144.5	10.6	5	4.1	5.6	48.9	57.7	*n 52.8

*n: The aggregation method is "Weighted Average using all components"

*c: Using Capabilities Class Dominant Condition Aggregation Method

Soils data provided by USDA and NRCS.