

Soils Map

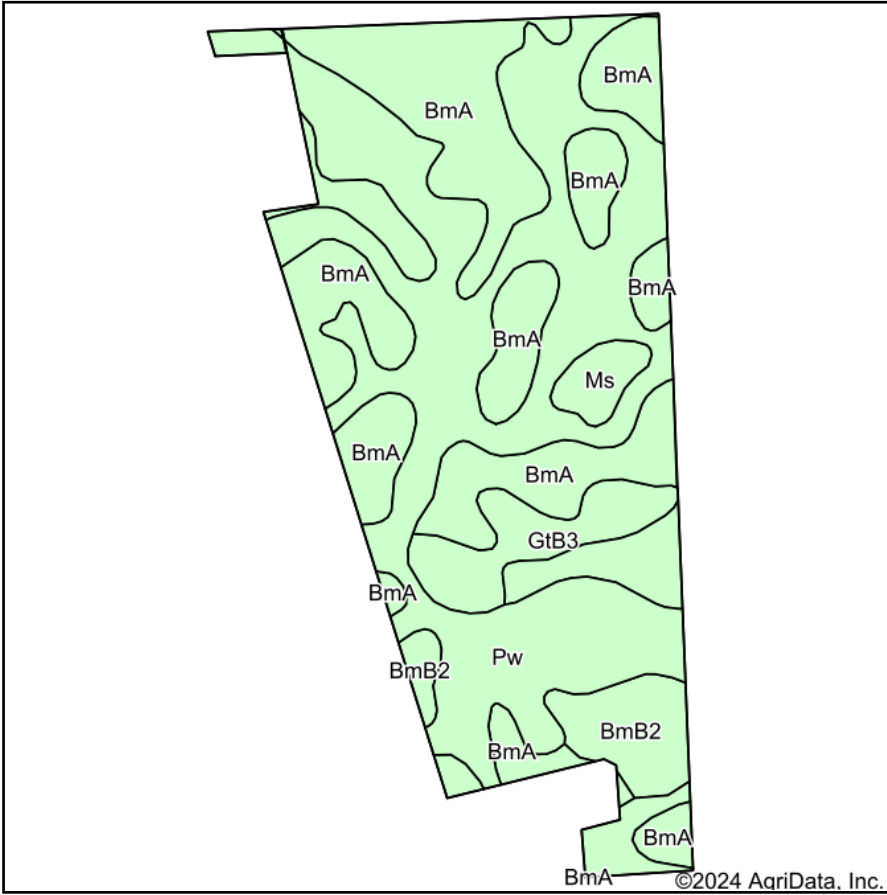

Soils data provided by USDA and NRCS.

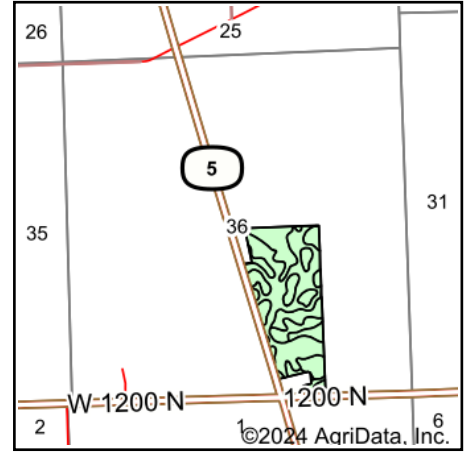

State: **Indiana**
 County: **Whitley**
 Location: **36-30N-8E**
 Township: **Cleveland**
 Acres: **57.64**
 Date: **4/10/2024**



Maps Provided By:



© AgriData, Inc. 2023

www.AgriDataInc.com



Area Symbol: IN183, Soil Area Version: 26

Code	Soil Description	Acres	Percent of field	Non-Irr Class *c	Alfalfa hay Tons	Corn Bu	Corn silage Tons	Grass legume hay Tons	Grass legume pasture AUM	Oats Bu	Pasture AUM	Soybeans Bu	Winter wheat Bu	*n NCCPI Soybeans
Pw	Pewamo silty clay loam, 0 to 1 percent slopes	25.99	45.1%	IIw		157		5	11			47	64	66
BmA	Blount loam, interlobate moraines, 0 to 2 percent slopes	23.74	41.2%	IIw		142	17	5			9	52	56	58
BmB2	Blount loam, interlobate moraines, 1 to 4 percent slopes, eroded	3.46	6.0%	Ile		137	17	5			9	50	54	45
GtB3	Glynwood clay loam, 2 to 6 percent slopes, severely eroded	3.31	5.7%	IIIe	5	119	17	4	8	70		41	53	28
Ms	Milford silty clay loam, 0 to 2 percent slopes	1.14	2.0%	IIw		154		5			11	43	62	68
Weighted Average				2.06	0.3	147.4	9	4.9	5.4	4	4.5	48.8	59.4	*n 59.3

*n: The aggregation method is "Weighted Average using all components"

*c: Using Capabilities Class Dominant Condition Aggregation Method

Soils data provided by USDA and NRCS.