

**USDA Farm 417 Tract 2162**

Administered by: Randolph County, Indiana

OW: TERM ART III U JOHN STOTLER REV TR DTD 9-3~

Source: Primarily USDA NAIP 2022 imagery; IDHS or Dynamap roads; FSA data 2025-05-13 07:39:07

2025 Certification map prepared on: 5/15/2025

163.9 Tract acres

126.29 Cropland acres

1.86 CRP acres

- CRP
- CLU

**Wetland Determination Identifiers:**

- Restricted Use
- ▼ Limited Restrictions **Randolph**
- Exempt from Conservation Compliance Provisions

*Crops are non-irrigated, intended use is grain, and types are YEL (corn), COM (soybeans), and SRW (wheat) unless noted.*

CLU	Acres	HEL	LC	Contract	Prac	Yr	CI
3	74.52	N	2				Y
4	19.24	N	2				Y
5	29.13	N	2				Y
7	0.8	N	2	11359	21	32	Y
9	0.8	N	2				Y
10	1.06	N	2	11359	21	32	Y
11	0.74	N	2				Y



0 180 360 540 720 Feet

USDA FSA maps are for FSA program administration only. This map does not represent a legal survey or reflect actual ownership; rather it depicts information provided directly from the producer and/or NAIP imagery. The producer accepts the data 'as is' and assumes all risks associated with its use. The USDA Farm Service Agency assumes no responsibility for actual or consequential damage incurred as a result of any user's reliance on this data outside FSA programs. Wetland identifiers do not represent the size, shape, or specific determination of the area. Refer to your original determination (CPA-026 and attached maps) for exact boundaries and determinations or contact NRCS.

**USDA Farm 417 Tract 2463**

2025 Certification map prepared on: 5/15/2025

Administered by: Randolph County, Indiana

CRP

CLU

**Randolph**



270.17 Tract acres

197.82 Cropland acres

4.7 CRP acres

**Wetland Determination Identifiers:**

● Restricted Use

▼ Limited Restrictions

■ Exempt from Conservation Compliance Provisions

**OW: TERM ART III U JOHN STOTLER REV TR DTD 9-3~**

Source: Primarily USDA NAIP 2022 imagery; IDHS or Dynamap roads; FSA data 2025-05-13 07:39:07

Crops are non-irrigated, intended use is grain, and types are YEL (corn), COM (soybeans), and SRW (wheat) unless noted

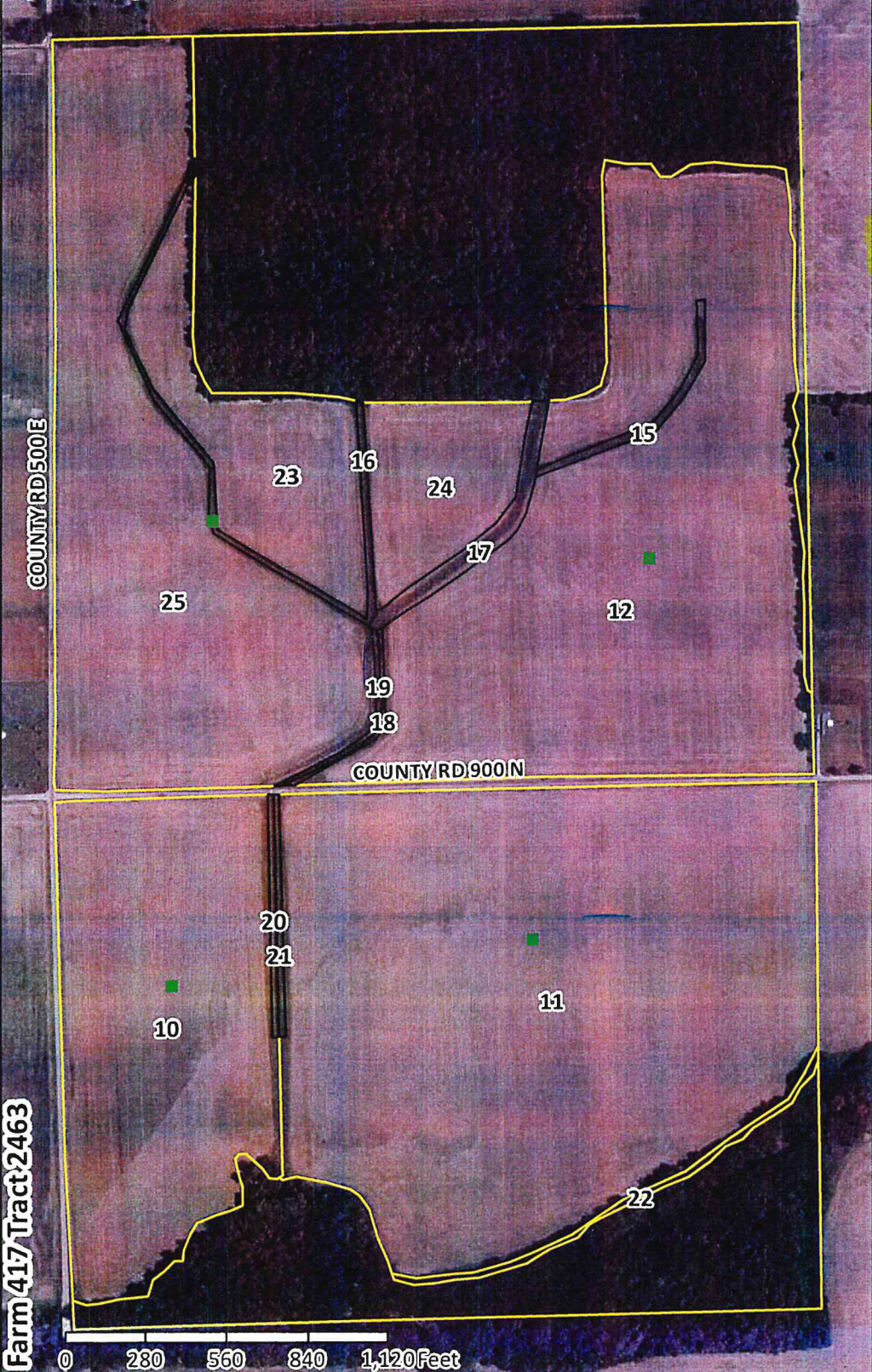

CLU	Acres	HEL	LC	Contract	Prac	Yr	CI
10	27.0	N	2				Y
11	62.23	N	2				Y
12	49.43	H	2				Y
15	0.6	H	2	11212	8A	29	Y
16	1.3	H	2	11212	8A	29	Y
17	1.5	H	2	11212	8A	29	Y
18	0.2	H	2	11358	21	32	Y
19	0.3	H	2	11358	21	32	Y
20	0.4	N	2	11358	21	32	Y
21	0.4	N	2	11358	21	32	Y
22	0.8	N	2				Y
23	10.48	H	2				Y
24	6.75	H	2				Y
25	36.43	H	2				Y

USDA FSA maps are for FSA program administration only. This map does not represent a legal survey or reflect actual ownership; rather it depicts information provided directly from the producer and/or NAIP imagery. The producer accepts the data 'as is' and assumes all risks associated with its use. The USDA Farm Service Agency assumes no responsibility for actual or consequential damage incurred as a result of any user's reliance on this data outside FSA programs. Wetland identifiers do not represent the size, shape, or specific determination of the area. Refer to your original determination (CPA-026 and attached maps) for exact boundaries and determinations or contact NRCS