

# Soils Map

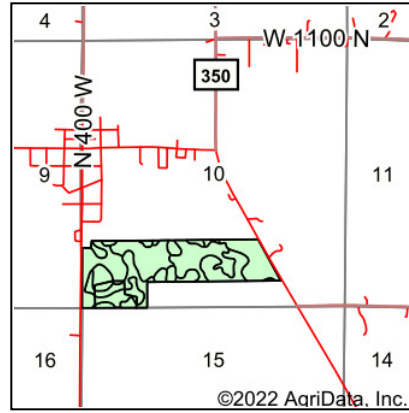

State: **Indiana**  
 County: **Montgomery**  
 Location: **10-20N-5W**  
 Township: **Coal Creek**  
 Acres: **87.1**  
 Date: **7/4/2022**

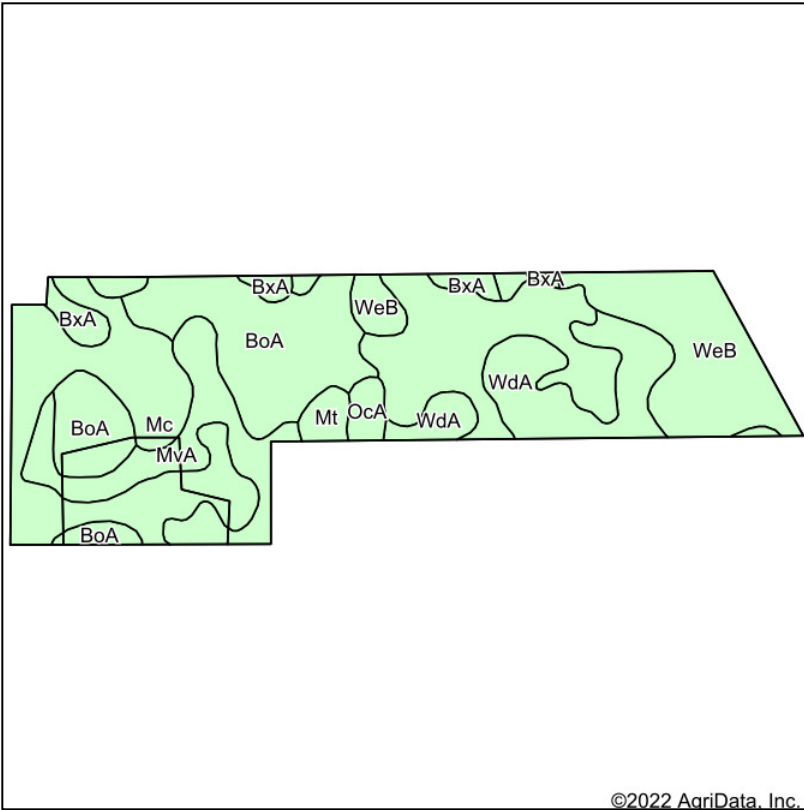

Maps Provided By:



Soils data provided by USDA and NRCS.

©2022 AgriData, Inc.

© AgriData, Inc. 2021

www.AgriDataInc.com

Area Symbol: IN107, Soil Area Version: 26										
Code	Soil Description	Acres	Percent of field	Non-Irr Class *c	Corn Bu	Grass legume hay Tons	Pasture AUM	Soybeans Bu	Winter wheat Bu	*n NCCPI Soybeans
Mc	Mahasville silty clay loam, gravelly substratum	30.13	34.6%	IIw	185	6	12	53	74	87
BoA	Bowes variant silt loam, 0 to 2 percent slopes	17.70	20.3%	I	145	5	10	49	65	69
WeB	Wea silt loam, 2 to 6 percent slopes	13.72	15.8%	IIe	145	5	10	47	73	73
WdA	Waynetown silt loam, 0 to 2 percent slopes	10.13	11.6%	IIw	160	5	11	52	72	71
MvA	Millbrook variant silt loam, 0 to 2 percent slopes	9.63	11.1%	IIw	145	5	10	45	66	79
BxA	Brenton variant silt loam, 0 to 2 percent slopes	3.24	3.7%	IIw	150	5	10	45	68	81
Mt	Milford variant mucky silty clay	1.30	1.5%	IVw	195	6	13	49	78	64
OcA	Ockley silt loam, 0 to 2 percent slopes	1.25	1.4%	Ie	134	5	9	47	66	74
<b>Weighted Average</b>				<b>1.81</b>	<b>161.4</b>	<b>5.4</b>	<b>10.8</b>	<b>49.8</b>	<b>70.6</b>	<b>*n 77.6</b>

\*n: The aggregation method is "Weighted Average using all components"

\*c: Using Capabilities Class Dominant Condition Aggregation Method

Soils data provided by USDA and NRCS.