

USDA Farm 7743 Tract 1956

2023 Certification map prepared on: 4/4/2023

CRP

CLU **Madison**



Administered by: Madison County, Indiana

OP: RONALD K MILLER FARMS INC

27.9 Tract acres

Wetland Determination Identifiers:

OW: BINGHAM FARMS LLC

24.87 Cropland acres

● Restricted Use

0 CRP acres

▼ Limited Restrictions

■ Exempt from Conservation Compliance Provisions

Source: Primarily USDA NAIP 2022 imagery; IDHS or Dynamap roads; FSA data 2023-04-04 10:05:21

Crops are non-irrigated, intended use is grain, and types are YEL (corn), COM (soybeans), and SRW (wheat) unless noted.

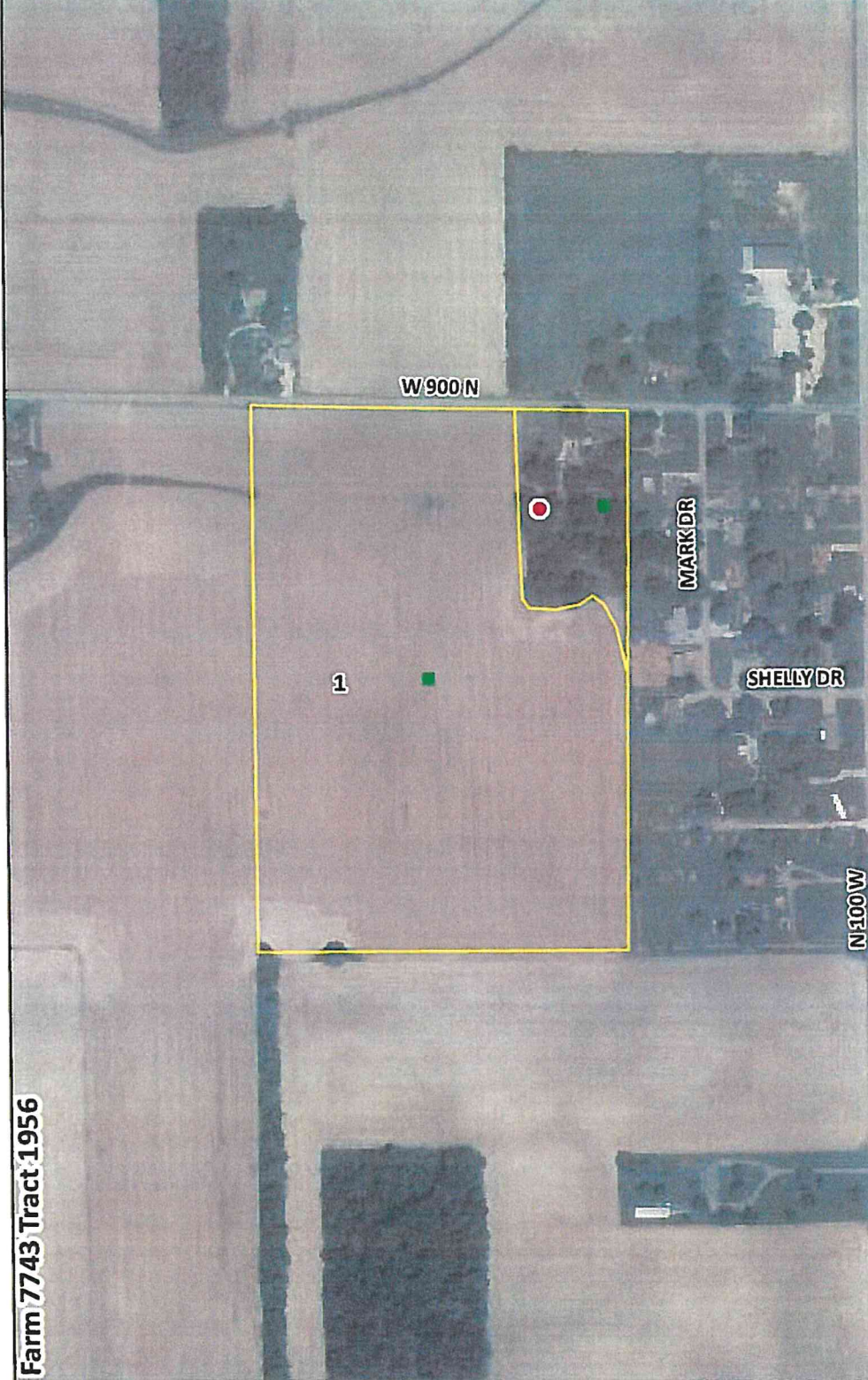

CLU	Acres	HEL	LC	Contract	Prac	Yr	C	I
1	24.87	N	2					Y
Crop:								
Type:								
IUse:								
Date:								
NI or IRR								
Shares:								

Farm 7743 Tract 1956

USDA FSA maps are for FSA program administration only. This map does not represent a legal survey or reflect actual ownership; rather it depicts information provided directly from the producer and/or NAIP imagery. The producer accepts the data 'as is' and assumes all risks associated with its use. The USDA Farm Service Agency assumes no responsibility for actual or consequential damage incurred as a result of any user's reliance on this data outside FSA programs. Wetland identifiers do not represent the size, shape, or specific determination of the area. Refer to your original determination (CPA-026 and attached maps) for exact boundaries and determinations or contact NRCS.

INDIANA
MADISON
Form: FSA-156EZ



United States Department of Agriculture
Farm Service Agency

FARM : 7743
Prepared : 4/11/23 7:17 AM CST
Crop Year : 2023

Abbreviated 156 Farm Record

Tract 1953 Continued ...

State Conservation	Other Conservation	Effective DCP Cropland	Double Cropped	CRP	MPL	DCP Ag. Rel Activity	SOD
0.00	0.00	21.27	0.00	0.00	0.00	0.00	0.00

DCP Crop Data

Crop Name	Base Acres	CCC-505 CRP Reduction Acres	PLC Yield
Corn	10.88	0.00	139
Soybeans	10.39	0.00	46
TOTAL	21.27	0.00	

NOTES

Tract Number : 1956

Description : E7/1A S35 T21N R8E

FSA Physical Location : INDIANA/MADISON

ANSI Physical Location : INDIANA/MADISON

BIA Unit Range Number :

HEL Status : NHEL: No agricultural commodity planted on undetermined fields

Wetland Status : Tract contains a wetland or farmed wetland

WL Violations : None

Owners : BINGHAM FARMS LLC

Other Producers : None

Recon ID : None

Tract Land Data

Farm Land	Cropland	DCP Cropland	WBP	EWP	WRP	GRP	Sugarcane
27.90	24.87	24.87	0.00	0.00	0.00	0.00	0.0
State Conservation	Other Conservation	Effective DCP Cropland	Double Cropped	CRP	MPL	DCP Ag. Rel Activity	SOD
0.00	0.00	24.87	0.00	0.00	0.00	0.00	0.00

DCP Crop Data

Crop Name	Base Acres	CCC-505 CRP Reduction Acres	PLC Yield
Corn	18.01	0.00	139
Soybeans	4.01	0.00	46
TOTAL	22.02	0.00	

NOTES