Kaanapali Farms LLC - Grant (Barr, J. Halderman, Jordans,

Indiana, AC +/-

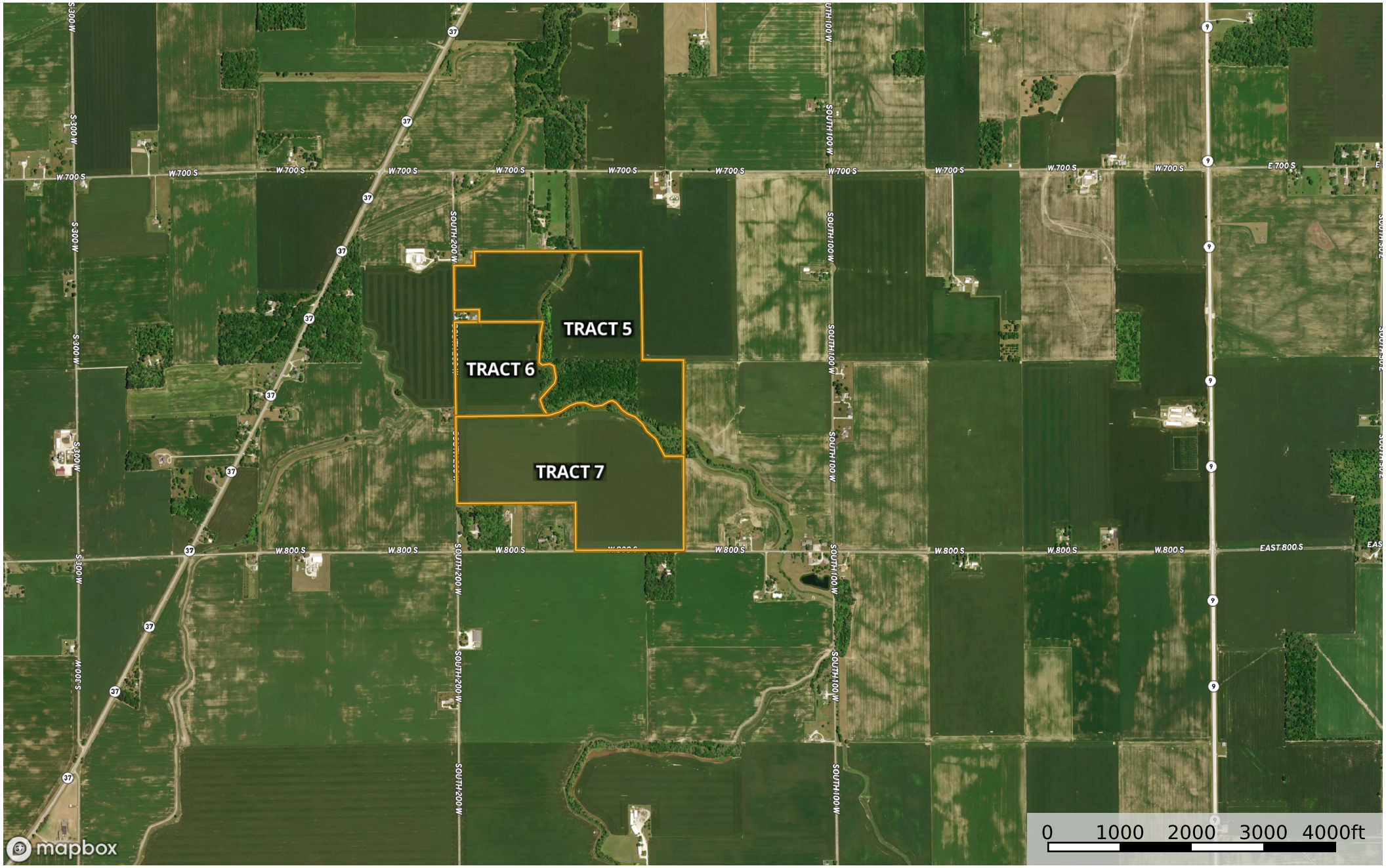

Tract 5 1 1 | Tract 6 1 1 | Tract 7 1 1 | Tract 4 1 1 | Tract 3 1 1 | Tract 2 1 1 | Tract 1 1 1

Halderman Real Estate

P: 260-563-8888 www.halderman.com 1700 N Cass St, Wabash, IN 46992

The information contained herein was obtained from sources deemed to be reliable.
Land id™ Services makes no warranties or guarantees as to the completeness or accuracy thereof.