

Soils Map

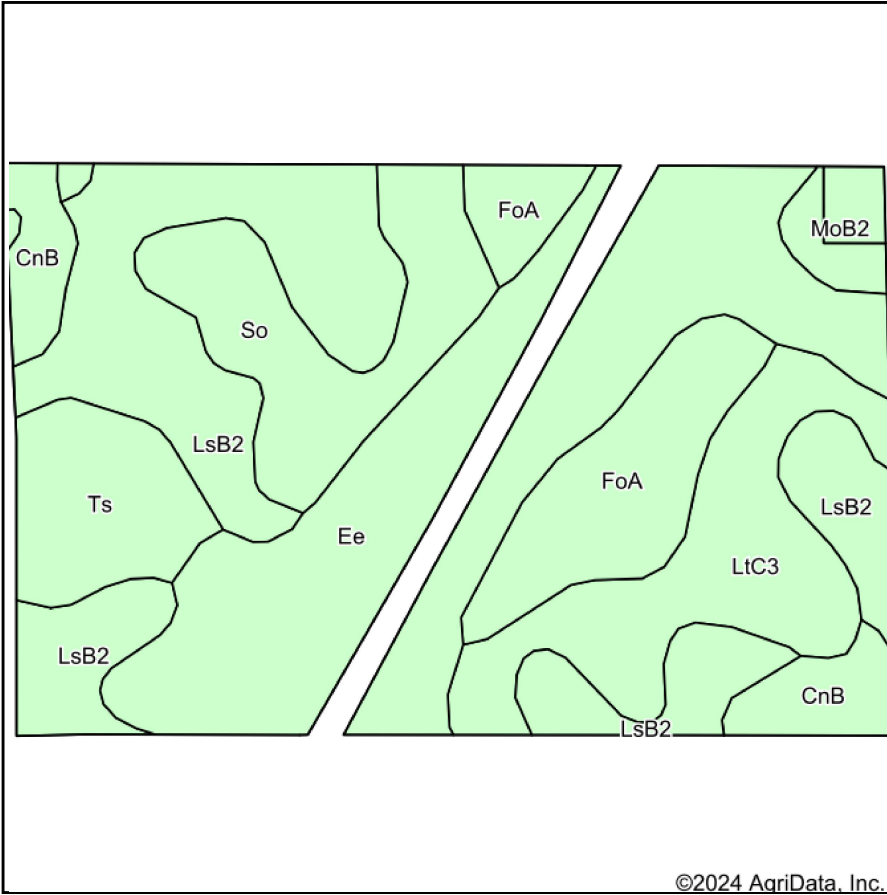

Soils data provided by USDA and NRCS.

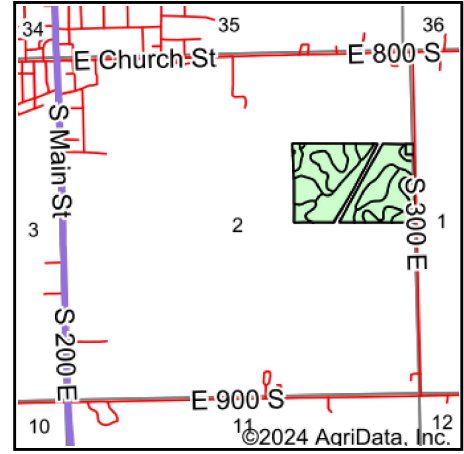

State: **Indiana**
 County: **Randolph**
 Location: **2-18N-14E**
 Township: **Greensfork**
 Acres: **48.33**
 Date: **11/19/2024**



Maps Provided By:



Area Symbol: IN135, Soil Area Version: 28

Code	Soil Description	Acres	Percent of field	Non-Irr Class *c	Corn Bu	Soybeans Bu
Ee	Eel silt loam, frequently flooded	13.97	28.9%	IIw	108	38
LsB2	Losantville silt loam, stony subsoil, 2 to 6 percent slopes, eroded	11.72	24.2%	IIe	113	40
LtC3	Losantville clay loam, stony subsoil, 6 to 12 percent slopes, severely eroded	5.97	12.4%	IVe	113	39
So	Sloan silt loam, 0 to 2 percent slopes, frequently flooded	5.09	10.5%	IIIw	147	40
FoA	Fox loam, 0 to 2 percent slopes	4.96	10.3%	IIs	106	37
Ts	Treaty silt loam, stony subsoil, drained, 0 to 2 percent slopes	3.18	6.6%	IIw	181	64
CnB	Crosby silt loam, stony subsoil, 0 to 3 percent slopes	2.33	4.8%	IIw	141	52
MoB2	Miami silt loam, gravelly substratum, 2 to 6 percent slopes, eroded	1.11	2.3%	IIe	157	55
Weighted Average				2.35	121.3	41.5

*c: Using Capabilities Class Dominant Condition Aggregation Method

Soils data provided by USDA and NRCS.