

Gudas Excavating INC
 6389 West State Road 14
 Rochester, IN 46975

Invoice

Date	Invoice #
4/6/2018	722

Bill To
Dauparas Farms INC 3968 South Ashland Chicago, IL 60609
<i>Lambert Farm</i>

P.O. No.	Terms	Project
	Net 30	

Quantity	Description	Rate	Amount
1,296	6" Tile Installed	2.87	3,719.52
929	5" Tile Installed	2.25	2,090.25
1	6" outlet pipe	49.14	49.14
1	6" Animal Guard	12.96	12.96
2	6" Tee	9.90	19.80
1	6" Coupler	3.30	3.30
2	5" Plug	1.61	3.22
1	6" Plug	1.35	1.35
1	5" Tee	11.51	11.51
1	5" Trash Basket	40.29	40.29
Total			\$5,951.34

A
CK 222
6-11-18
Lambert Farm
#1

Lambert

Drain Tile Installed 2018

USDA Farm 4572 Tract 11428

Administered by: Pulaski County, Indiana

OP: KRULIK, JOSEPH JOHN, SR

OW: DAUPARAS FARM INC

Source: Primarily USDA NAIP 2016 imagery (2015 IL/OH); IDHS or Dynamap roads; FSA data 2017-04-04 14:28:26

2017 Certification map prepared on: 4/4/2017

74.37 Tract acres

71.04 Cropland acres

18.52 CRP acres

CRP

CLU

Wetland Determination Identifiers:

● Restricted Use **TRS: 31N3W15**

▽ Limited Restrictions **Pulaski Co., IN**

Exempt from Conservation Compliance Provisions

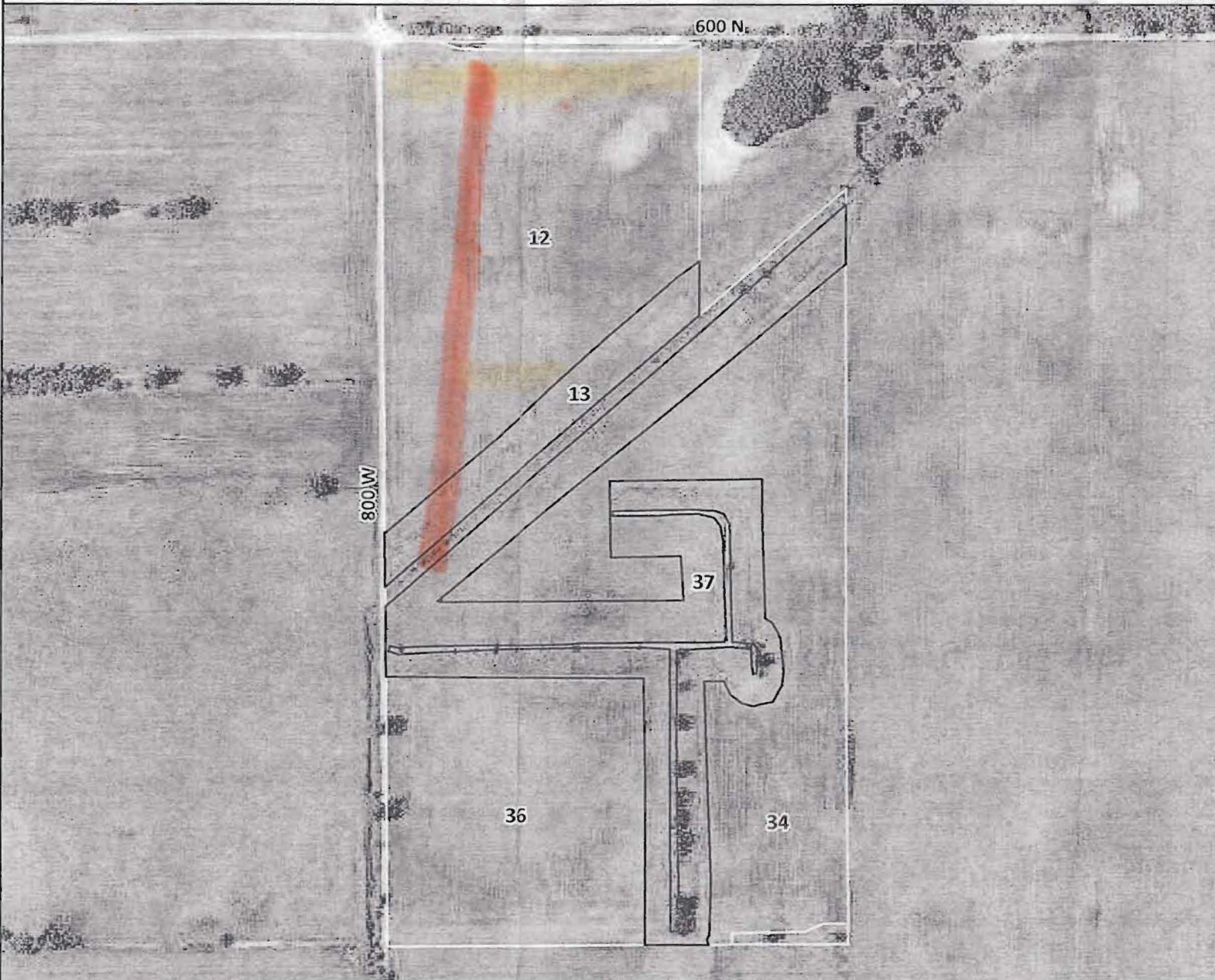

CLU	Acres	HEL	Contract	Prac	Yr
12	21.34	N			
Crop: Type: IUse: Date: NI or IRR Shares:					
13	3.31	N	11175A	21	26
34	17.8	N			
Crop: Type: IUse: Date: NI or IRR Shares:					
36	13.38	N			
Crop: Type: IUse: Date: NI or IRR Shares:					
37	15.21	N	11175A	21	26

6" 1296 ft

5" 929 ft

USDA FSA maps are for FSA program administration only. This map does not represent a legal survey or reflect actual ownership; rather it depicts information provided directly from the producer and/or NAIP imagery. The producer accepts the data 'as is' and assumes all risks associated with its use. The USDA Farm Service Agency assumes no responsibility for actual or consequential damage incurred as a result of any user's reliance on this data outside FSA programs. Wetland identifiers do not represent the size, shape, or specific determination of the area. Refer to your original determination (CPA-026 and attached maps) for exact boundaries and determinations or contact NRCS.