

Soils Map

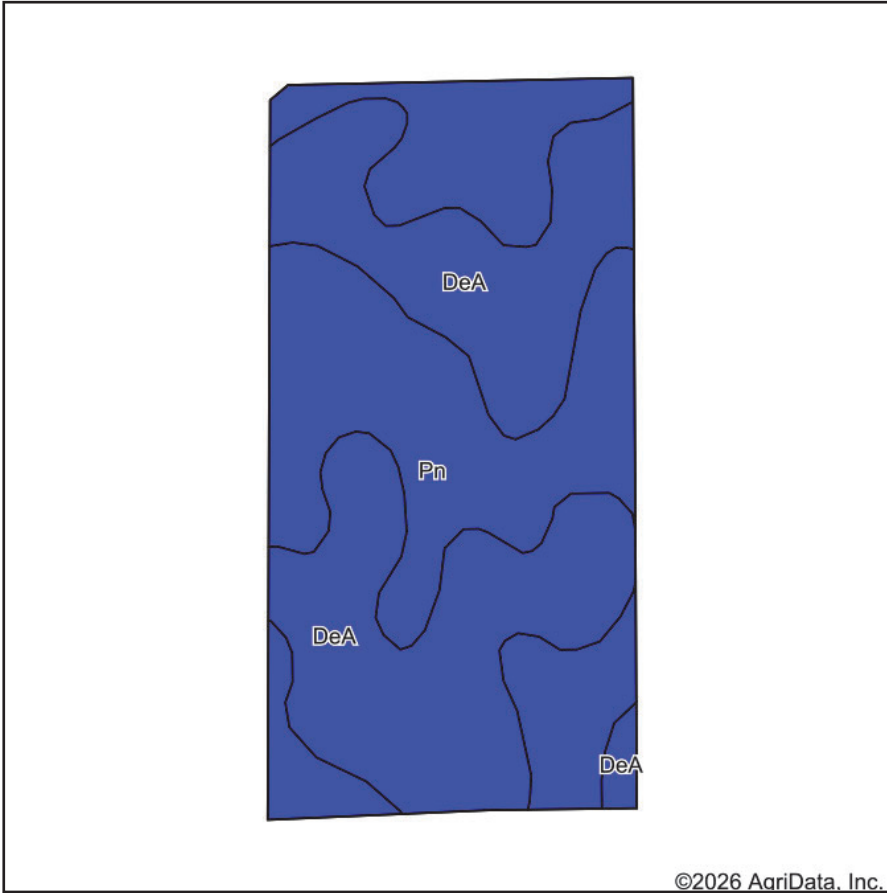

Soils data provided by USDA and NRCS.

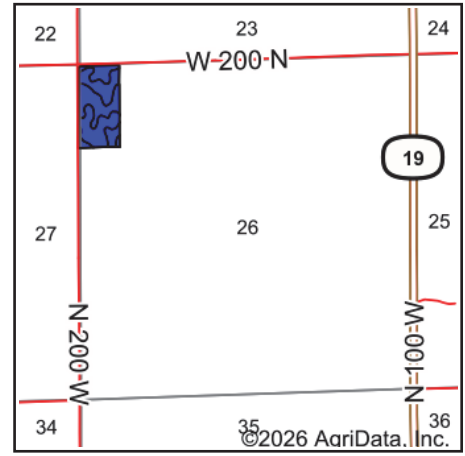

State: **Indiana**
 County: **Tipton**
 Location: **26-22N-4E**
 Township: **Cicero**
 Acres: **18.94**
 Date: **5/19/2026**



Maps Provided By:



Area Symbol: IN159, Soil Area Version: 25

Code	Soil Description	Acres	Percent of field	Non-Irr Class Legend	Non-Irr Class *c	Corn Bu	Soybeans Bu	*n NCCPI Overall
DeA	Del Rey, sandy substratum-Crosby silt loams, 0 to 2 percent slopes	9.54	50.4%		llw	127	42	79
Pn	Patton silty clay loam, Tipton Till Plain, 0 to 2 percent slopes	9.40	49.6%		llw	173	61	78
Weighted Average					2.00	149.8	51.4	*n 78.5

*n: The aggregation method is "Weighted Average using all components"

*c: Using Capabilities Class Dominant Condition Aggregation Method