

Soils Map

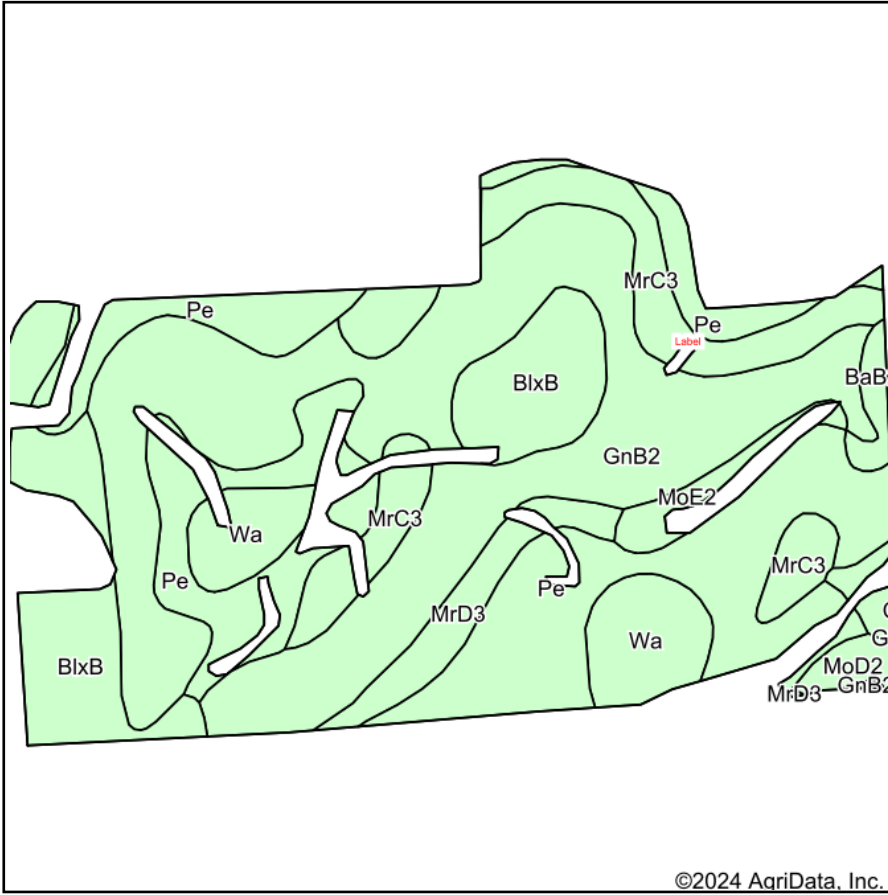

Soils data provided by USDA and NRCS.

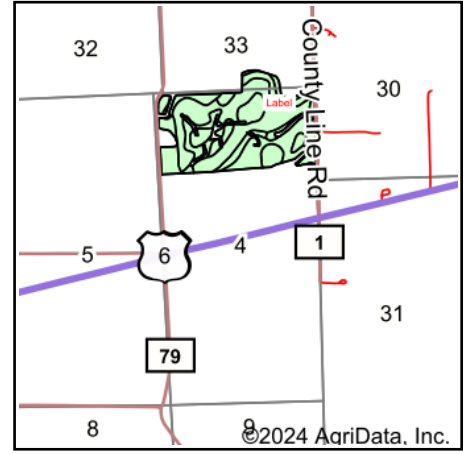

State: **Indiana**
 County: **DeKalb**
 Location: **4-34N-15E**
 Township: **Stafford**
 Acres: **77.26**
 Date: **9/25/2024**



Maps Provided By:



© AgriData, Inc. 2023

www.AgriDataInc.com



Area Symbol: IN033, Soil Area Version: 28
 Area Symbol: OH171, Soil Area Version: 20

Code	Soil Description	Acres	Percent of field	Non-Irr Class *c	Alfalfa hay Tons	Corn Bu	Corn silage Tons	Grass hay Tons	Grass legume hay Tons	Grass legume pasture AUM	Oats Bu	Orchardgrass alfalfa hay Tons	Pasture AUM	Soybeans Bu	Winter wheat Bu	*n So
GnB2	Glynwood loam, 2 to 6 percent slopes, eroded	27.98	36.2%	Ile	5	128	18		4	8	78			41	56	
Pe	Pewamo silty clay	20.32	26.3%	IIw		155	22		5				10	42	62	
BlxB	Blount loam, 2 to 6 percent slopes	10.01	13.0%	Ile		140	19		5				9	46	63	
MrC3	Morley silty clay loam, 6 to 12 percent slopes, severely eroded	8.12	10.5%	Ive		105	15		4	7				37	47	
Wa	Wallkill silt loam	4.79	6.2%	IIIw		165	23		5				11	49	66	

Soils data provided by USDA and NRCS.



Code	Soil Description	Acres	Percent of field	Non-Irr Class *c	Alfalfa hay Tons	Corn Bu	Corn silage Tons	Grass hay Tons	Grass legume hay Tons	Grass legume pasture AUM	Oats Bu	Orchardgrass alfalfa hay Tons	Pasture AUM	Soybeans Bu	Winter wheat Bu	*n So
MrD3	Morley silty clay loam, 12 to 18 percent slopes, severely eroded	2.62	3.4%	Vle		92	15		3	6				33	42	
MoE2	Morley silt loam, 18 to 25 percent slopes, eroded	1.09	1.4%	Vle		101	15		3	8				35	46	
MoD2	Morley silt loam, 12 to 18 percent slopes, eroded	0.86	1.1%	IVe		105	16		3	8				37	47	
BaB2	Blount loam, interlobate moraines, 1 to 4 percent slopes, eroded	0.81	1.0%	Ile		137	17		5				9	50	54	
Hw	Houghton muck, drained	0.66	0.9%	IIIw		159			5				11	42	64	
Weighted Average				2.50	1.8	135	18.8	*-	4.4	4	28.2	*-	4.7	41.7	57.5	

*n: The aggregation method is "Weighted Average using all components"

*c: Using Capabilities Class Dominant Condition Aggregation Method