

USDA Farm 2579 Tract 2399

Administered by: Delaware County, Indiana

OP: SPRONG, DAVID L

OW: ANDERSON, JANE

Source: Primarily USDA NAIP 2022 imagery; IDHS or Dynamap roads; FSA data 2024-04-11 08:07:55

2024 Certification map prepared on: 4/11/2024

142.51 Tract acres

138.51 Cropland acres

0 CRP acres



Wetland Determination Identifiers:

● Restricted Use **TRS: 21N9E9**

▼ Limited Restrictions **Delaware**

■ Exempt from Conservation Compliance Provisions



CLU Acres HEL LC Contract Prac Yr CI

1 116.88 N 2 Y

2 21.63 N 2 Y



USDA FSA maps are for FSA program administration only. This map does not represent a legal survey or reflect actual ownership; rather it depicts information provided directly from the producer and/or NAIP imagery. The producer accepts the data 'as is' and assumes all risks associated with its use. The USDA Farm Service Agency assumes no responsibility for actual or consequential damage incurred as a result of any user's reliance on this data outside FSA programs. Wetland identifiers do not represent the size, shape, or specific determination of the area. Refer to your original determination (CPA-026 and attached maps) for exact boundaries and determinations or contact NRCS.

USDA Farm 2579 Tract 2401

Administered by: Delaware County, Indiana

OP: SPRONG, DAVID L

OW: ANDERSON, JANE

Source: Primarily USDA NAIP 2022 imagery; IDHS or Dynamap roads; FSA data 2024-04-11 08:07:55

2024 Certification map prepared on: 4/11/2024

41.41 Tract acres

31.62 Cropland acres

0 CRP acres



Wetland Determination Identifiers:

● Restricted Use **TRS: 21NGE9**

▼ Limited Restrictions **Delaware**

■ Exempt from Conservation Compliance Provisions



CLU	Acres	HEL	LC	Contract	Prac	Yr	CI
1	31.62	N	2				Y

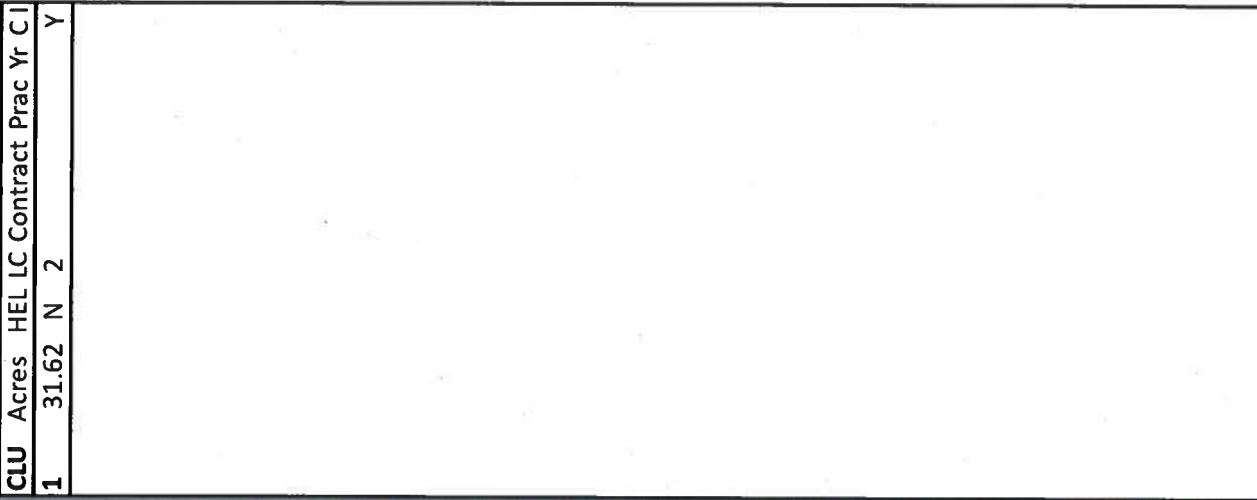

USDA FSA maps are for FSA program administration only. This map does not represent a legal survey or reflect actual ownership; rather it depicts information provided directly from the producer and/or NAIP imagery. The producer accepts the data 'as is' and assumes all risks associated with its use. The USDA Farm Service Agency assumes no responsibility for actual or consequential damage incurred as a result of any user's reliance on this data outside FSA programs. Wetland identifiers do not represent the size, shape, or specific determination of the area. Refer to your original determination (CPA-026 and attached maps) for exact boundaries and determinations or contact NRCS.

USDA Farm 2579 Tract 2415

2024 Certification map prepared on: 4/11/2024

Administered by: Delaware County, Indiana

OP: SPRONG, DAVID L

OW: ANDERSON, JANE

243.41 Tract acres

196.1 Cropland acres

0.4 CRP acres

CRP TRS: 21N9E16
 CLU Delaware

Wetland Determination Identifiers:
 ● Restricted Use
 ▼ Limited Restrictions
 ■ Exempt from Conservation Compliance Provisions



Source: Primarily USDA NAIP 2022 imagery; IDHS or Dynamap roads; FSA data 2024-04-11 08:07:55

CLU	Acres	HEL	LC	Contract	Prac	Yr	C	I
1	18.64	N	2					Y
5	16.82	H	2					Y
6	10.46	N	2					Y
11	0.4	H	2	11232	8A	28		Y
12	85.86	N	2					Y
19	63.92	N	2					Y

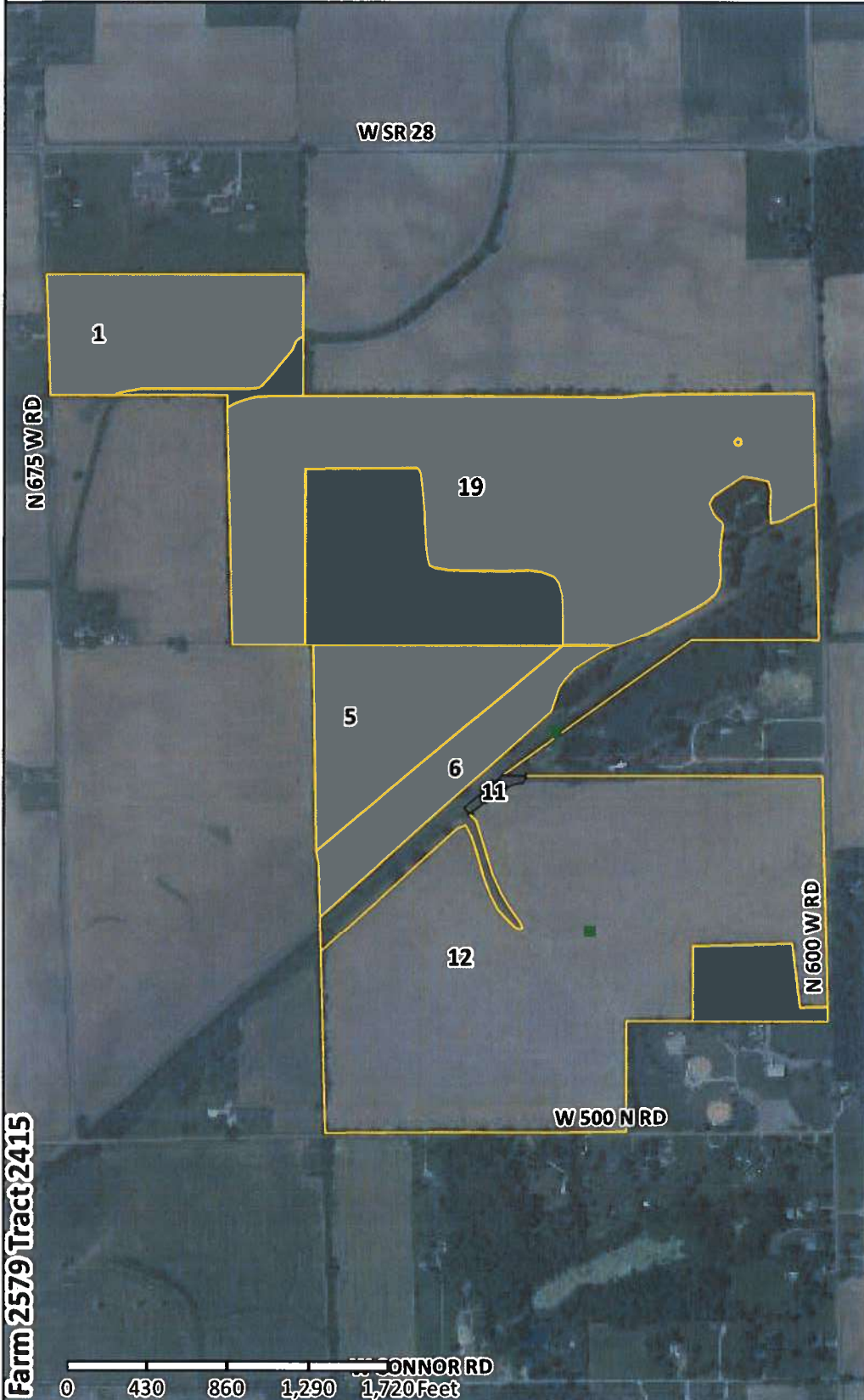

Farm 2579 Tract 2415

USDA FSA maps are for FSA program administration only. This map does not represent a legal survey or reflect actual ownership; rather it depicts information provided directly from the producer and/or NAIP imagery. The producer accepts the data 'as is' and assumes all risks associated with its use. The USDA Farm Service Agency assumes no responsibility for actual or consequential damage incurred as a result of any user's reliance on this data outside FSA programs. Wetland identifiers do not represent the size, shape, or specific determination of the area. Refer to your original determination (CPA-026 and attached maps) for exact boundaries and determinations or contact NRCS

USDA Farm 2579 Tract 11917

2024 Certification map prepared on: 4/11/2024

CRP

TRS: 21N9E7



Administered by: Delaware County, Indiana

CLU

Delaware

OP: SPRONG, DAVID L

208.29 Tract acres

Wetland Determination Identifiers:

OW: ANDERSON, JANE

193.03 Cropland acres

● Restricted Use

▼ Limited Restrictions

0 CRP acres

■ Exempt from Conservation Compliance Provisions

Source: Primarily USDA NAIP 2022 imagery; IDHS or Dynamap roads; FSA data 2024-04-11 08:07:55

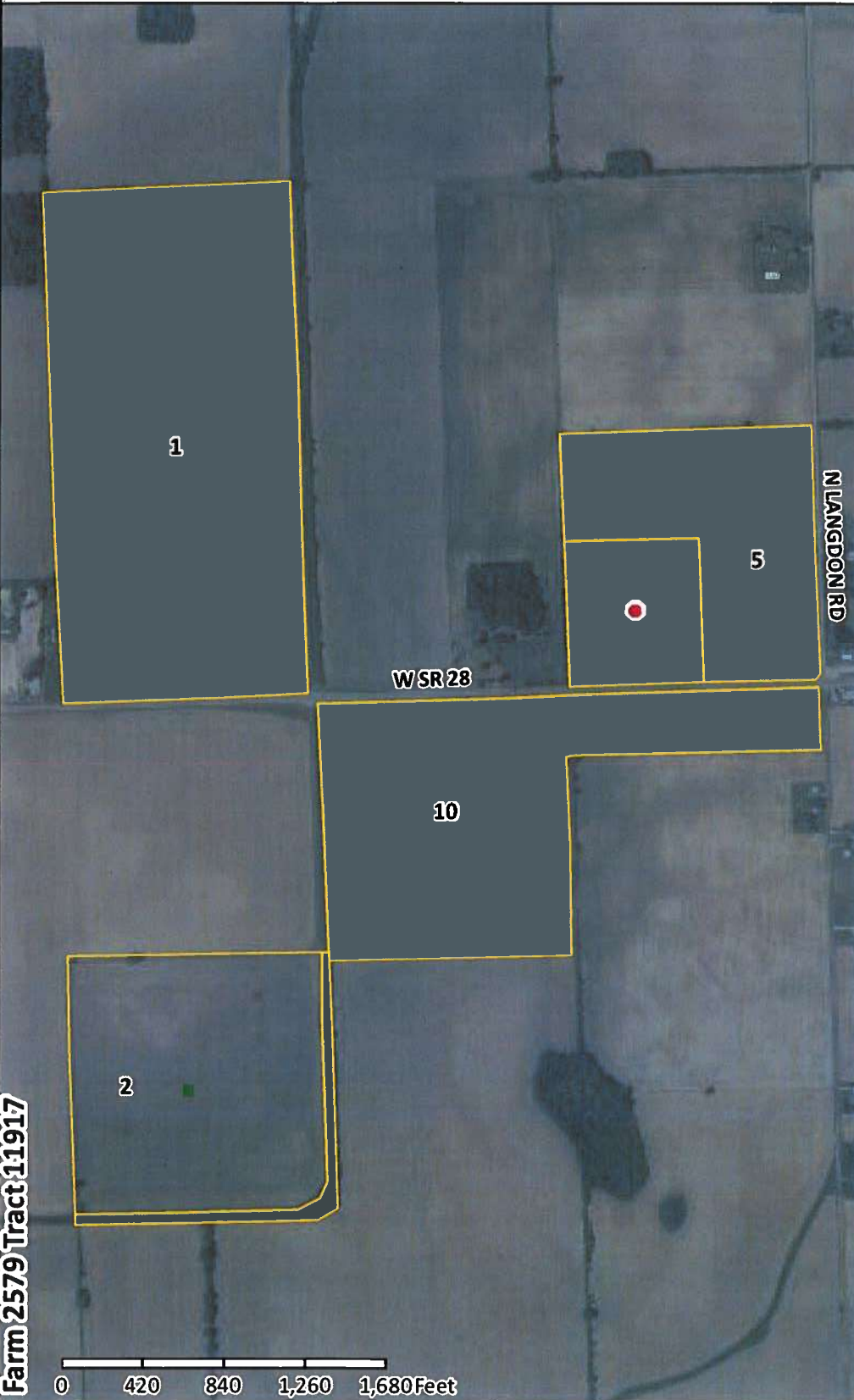

CLU	Acres	HEL	LC	Contract	Prac	Yr	C
1	77.71	N	2				Y
2	39.79	N	2				Y
5	26.97	N	2				Y
10	48.56	N	2				Y

USDA FSA maps are for FSA program administration only. This map does not represent a legal survey or reflect actual ownership; rather it depicts information provided directly from the producer and/or NAIP imagery. The producer accepts the data 'as is' and assumes all risks associated with its use. The USDA Farm Service Agency assumes no responsibility for actual or consequential damage incurred as a result of any user's reliance on this data outside FSA programs. Wetland identifiers do not represent the size, shape, or specific determination of the area. Refer to your original determination (CPA-026 and attached maps) for exact boundaries and determinations or contact NRCS