

Soils Map

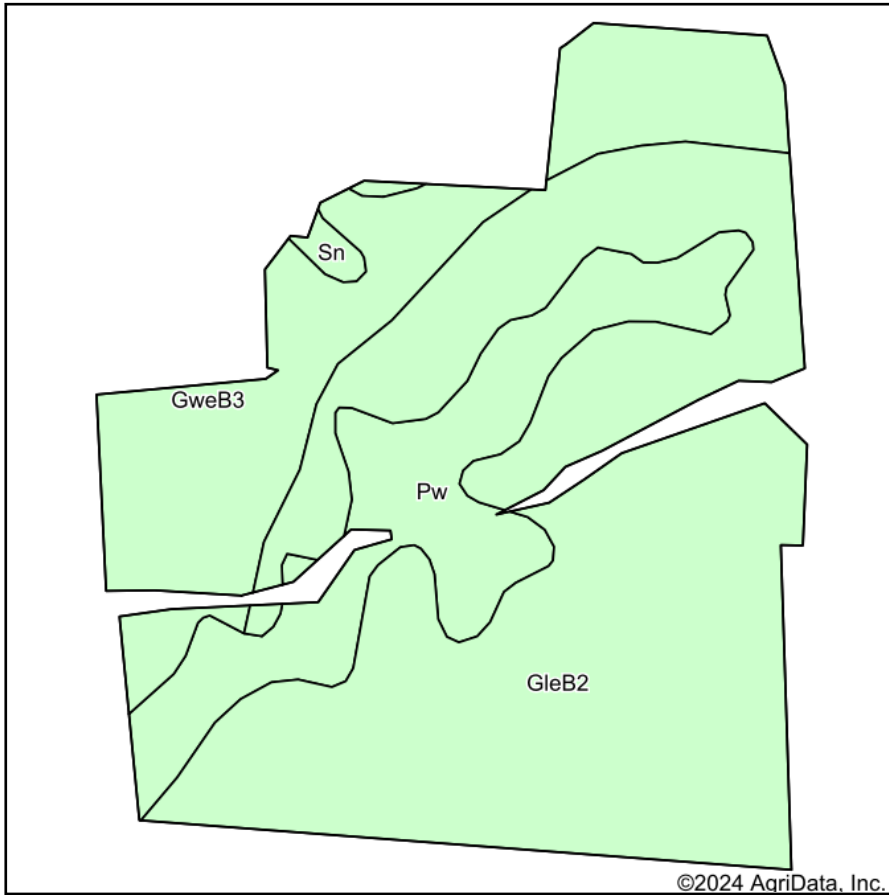

Soils data provided by USDA and NRCS.

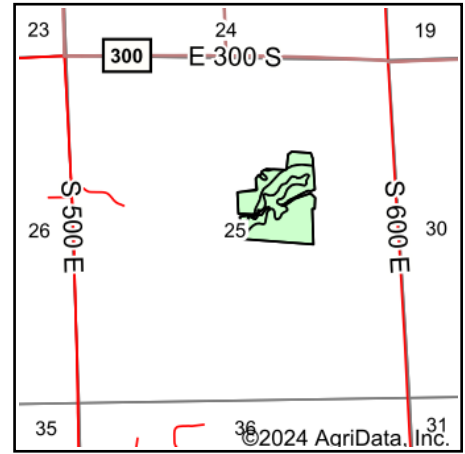

State: **Indiana**
 County: **Grant**
 Location: **25-24N-8E**
 Township: **Mill**
 Acres: **28.91**
 Date: **10/21/2024**



Maps Provided By:



© AgriData, Inc. 2023

www.AgriDataInc.com



Area Symbol: IN053, Soil Area Version: 31

| Code | Soil Description | Acres | Percent of field | Non-Irr Class Legend | Non-Irr Class *c | Corn Bu | Soybeans Bu | *n NCCPI Corn | *n NCCPI Soybeans |
|-------------------------|---|-------|------------------|----------------------|------------------|------------|-------------|----------------|-------------------|
| GleB2 | Glynwood silt loam, end moraine, 1 to 4 percent slopes, eroded | 17.53 | 60.7% | | Ile | 123 | 42 | 55 | 38 |
| GweB3 | Glynwood-Mississinewa clay loams, end moraine, 3 to 8 percent slopes, severely eroded | 6.40 | 22.1% | | IIle | 120 | 40 | 48 | 30 |
| Pw | Pewamo silty clay loam, 0 to 1 percent slopes | 4.75 | 16.4% | | IIw | 157 | 47 | 75 | 66 |
| Sn | Sloan silty clay loam, 0 to 1 percent slopes, occasionally flooded | 0.23 | 0.8% | | IIIw | 139 | 38 | 80 | 79 |
| Weighted Average | | | | | 2.23 | 128 | 42.3 | *n 56.9 | *n 41.2 |

*n: The aggregation method is "Weighted Average using all components"

*c: Using Capabilities Class Dominant Condition Aggregation Method

Soils data provided by USDA and NRCS.