

**USDA Farm 7743 Tract 10396**

2023 Certification map prepared on: 4/4/2023

CRP

CLU Madison



Administered by: Madison County, Indiana

OP: RONALD K MILLER FARMS INC

OW: BINGHAM FARMS LLC

20.44 Tract acres

20.44 Cropland acres

0 CRP acres

**Wetland Determination Identifiers:**

● Restricted Use

▼ Limited Restrictions

■ Exempt from Conservation Compliance Provisions

Source: Primarily USDA NAIP 2022 imagery; IDHS or Dynamap roads; FSA data 2023-04-04 10:05:21

Crops are non-irrigated, intended use is grain, and types are YEL (corn), COM (soybeans), and SRW (wheat) unless noted.

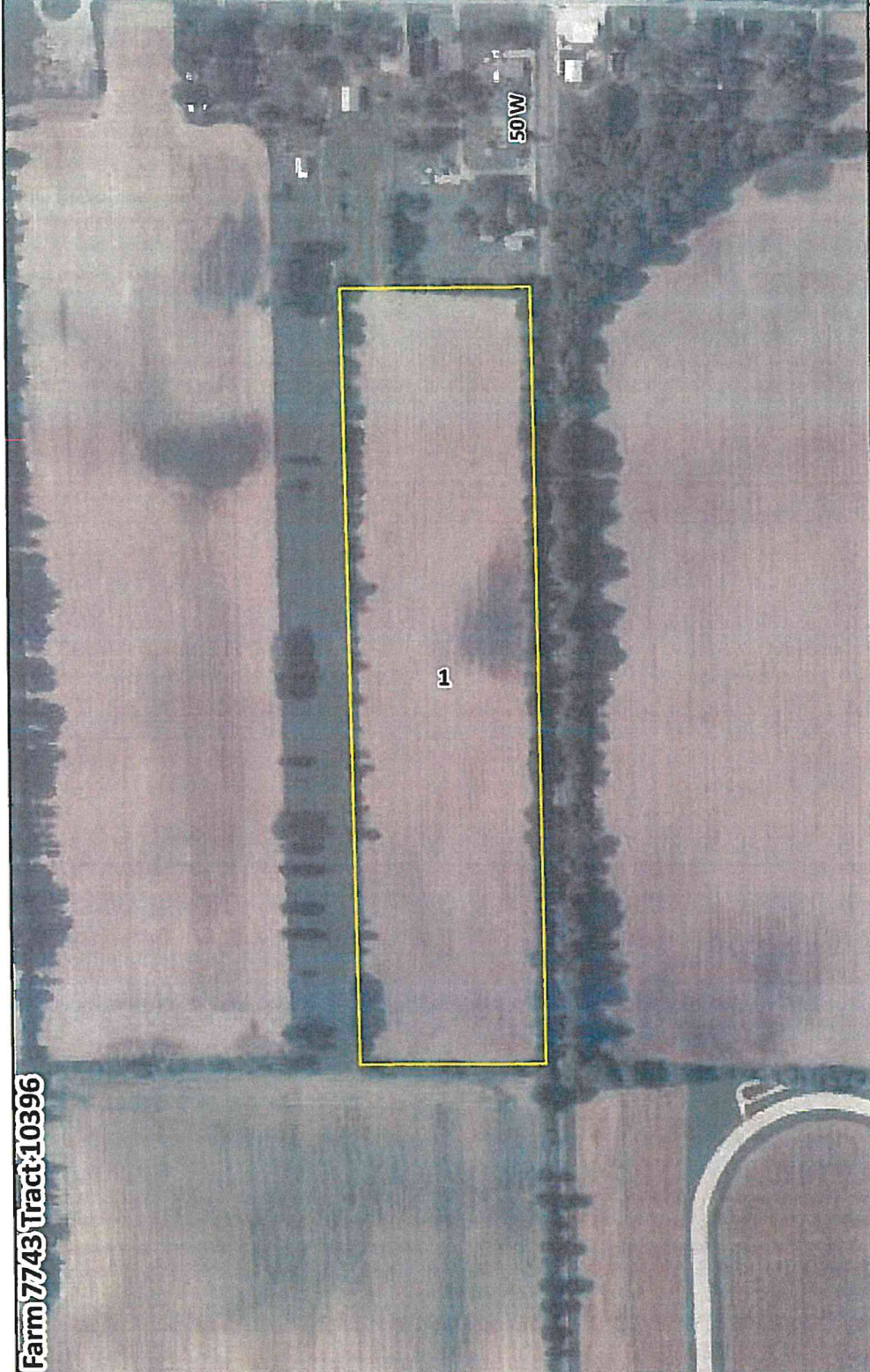

CLU	Acres	HEL	LC	Contract	Prac	Yr	C	I
1	20.44	N	2					Y
Crop:								
Type:								
IUse:								
Date:								
NI or IRR								
Shares:								

Farm 7743 Tract 10396

USDA FSA maps are for FSA program administration only. This map does not represent a legal survey or reflect actual ownership; rather it depicts information provided directly from the producer and/or NAIP imagery. The producer accepts the data 'as is' and assumes all risks associated with its use. The USDA Farm Service Agency assumes no responsibility for actual or consequential damage incurred as a result of any user's reliance on this data outside FSA programs. Wetland identifiers do not represent the size, shape, or specific determination of the area. Refer to your original determination (CPA-026 and attached maps) for exact boundaries and determinations or contact NRCS.

INDIANA  
MADISON  
Form: FSA-156EZ



Abbreviated 156 Farm Record

FARM : 7743  
Prepared : 4/11/23 7:17 AM CST  
Crop Year : 2023

**Tract Number** : 10396  
**Description** : E8/B2 S13 T20N R7E  
**FSA Physical Location** : INDIANA/MADISON  
**ANSI Physical Location** : INDIANA/MADISON  
**BIA Unit Range Number** :  
**HEL Status** : NHEL: No agricultural commodity planted on undetermined fields  
**Wetland Status** : Wetland determinations not complete  
**WL Violations** : None  
**Owners** : BINGHAM FARMS LLC  
**Other Producers** : None  
**Recon ID** : None

Tract Land Data

Farm Land	Cropland	DCP Cropland	WBP	EWP	WRP	GRP	Sugarcane
20.44	20.44	20.44	0.00	0.00	0.00	0.00	0.0
State Conservation	Other Conservation	Effective DCP Cropland	Double Cropped	CRP	MPL	DCP Ag. Rel Activity	SOD
0.00	0.00	20.44	0.00	0.00	0.00	0.00	0.00

DCP Crop Data

Crop Name	Base Acres	CCC-505 CRP Reduction Acres	PLC Yield
Corn	10.40	0.00	139
Soybeans	9.60	0.00	46
<b>TOTAL</b>	<b>20.00</b>	<b>0.00</b>	

NOTES

**Tract Number** : 11239  
**Description** : D6/2B S26 T21N R7E  
**FSA Physical Location** : INDIANA/MADISON  
**ANSI Physical Location** : INDIANA/MADISON  
**BIA Unit Range Number** :  
**HEL Status** : NHEL: No agricultural commodity planted on undetermined fields  
**Wetland Status** : Tract contains a wetland or farmed wetland  
**WL Violations** : None  
**Owners** : BINGHAM FARMS LLC  
**Other Producers** : None  
**Recon ID** : None

Tract Land Data

Farm Land	Cropland	DCP Cropland	WBP	EWP	WRP	GRP	Sugarcane
156.65	123.95	123.95	0.00	0.00	0.00	0.00	0.0