

Pepsi Brookman Aerial Map

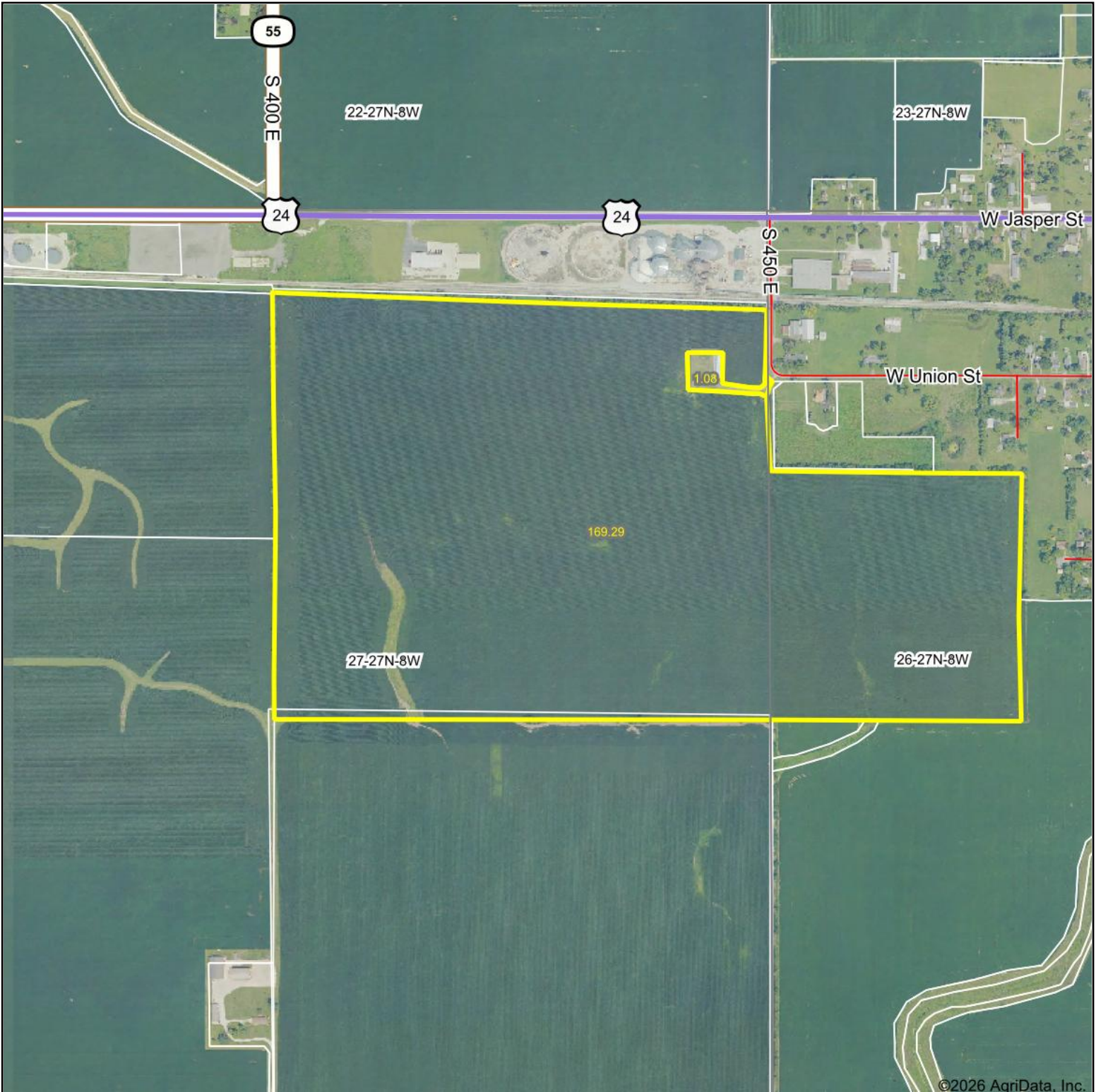

Boundary Center: 40° 45' 41.16, -87° 18' 29.28

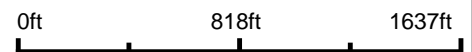

27-27N-8W
Newton County
Indiana



Maps Provided By:
**surety**
CUSTOMIZED ONLINE MAPPING
© AgriData, Inc. 2025 www.AgriDataInc.com

3/23/2026

Field borders provided by Farm Service Agency as of 5/21/2008.

Farm Location

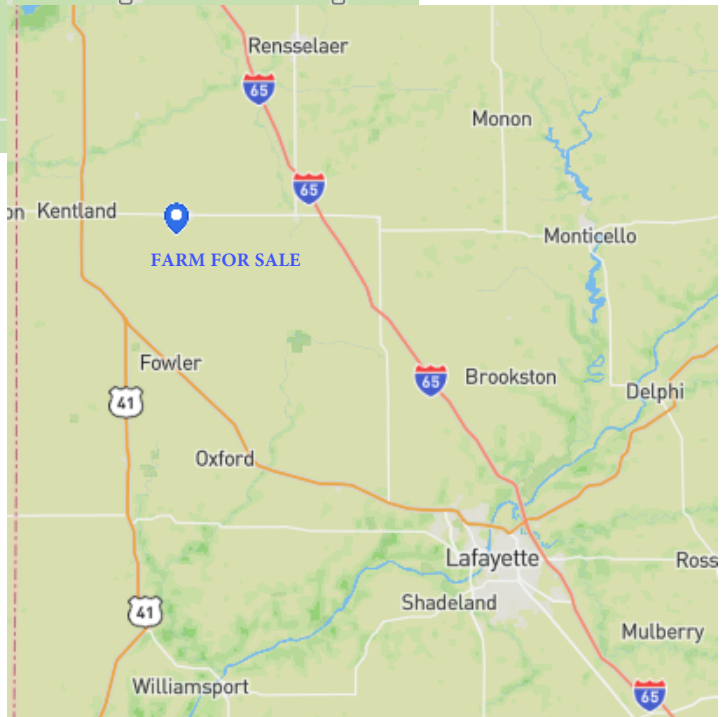
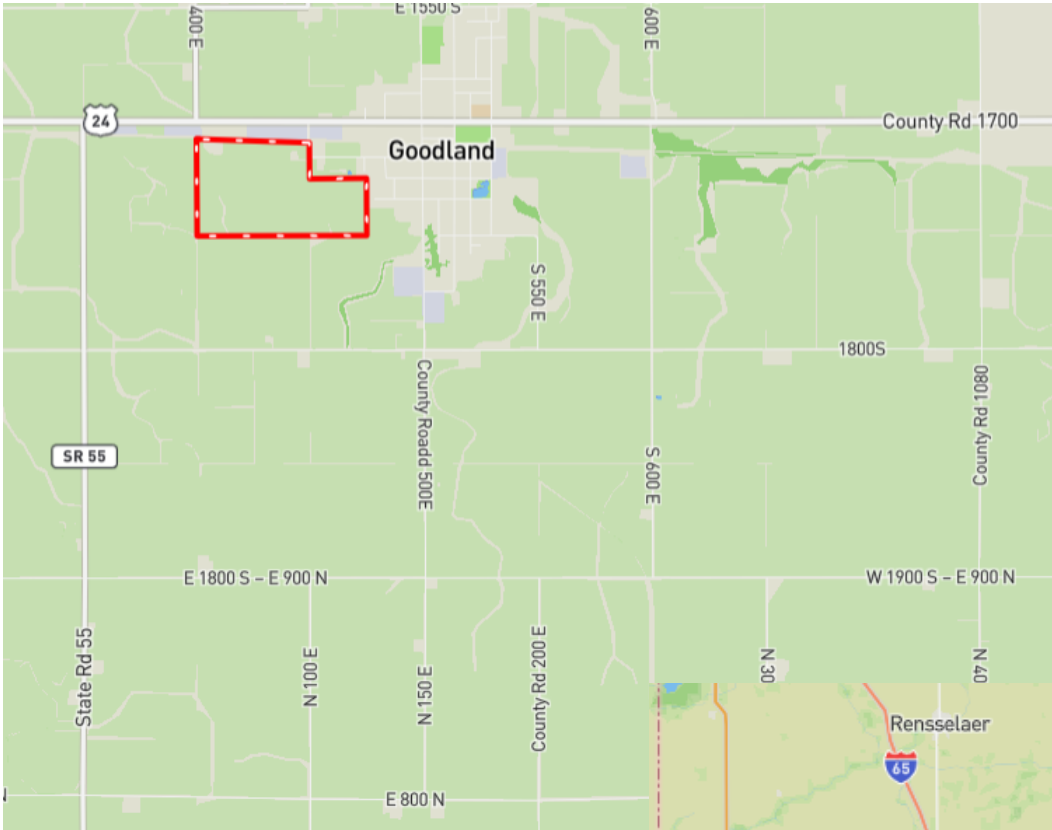

Pepsi Brookman Soils Map

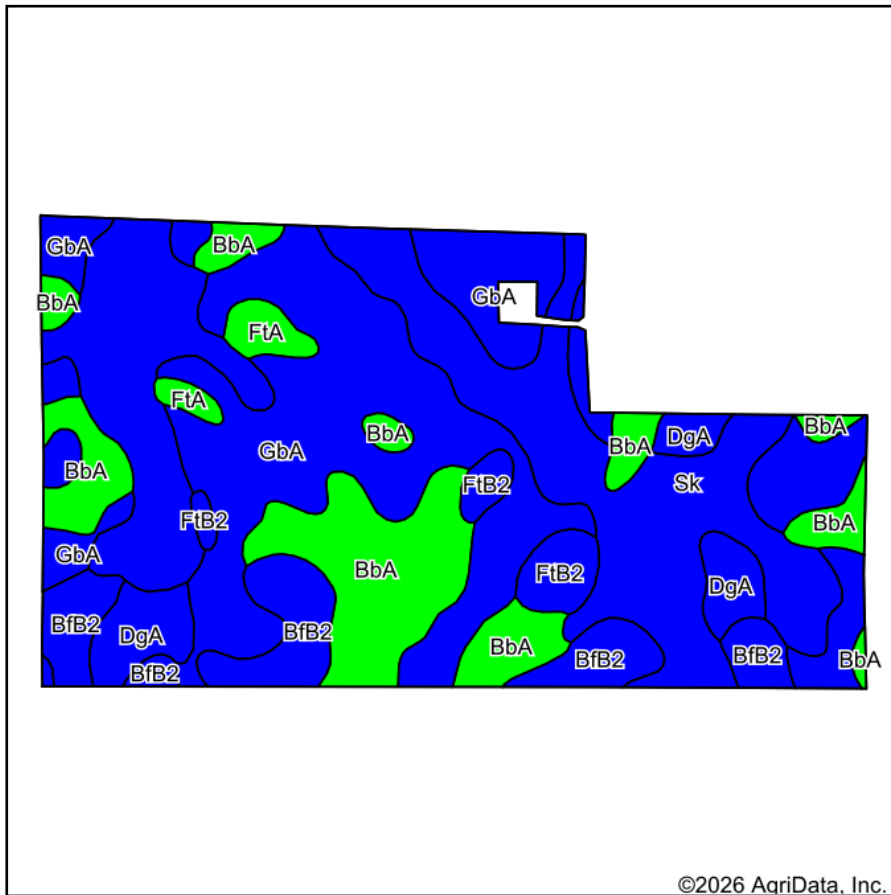

©2026 AgriData, Inc.

Soils data provided by USDA and NRCS.

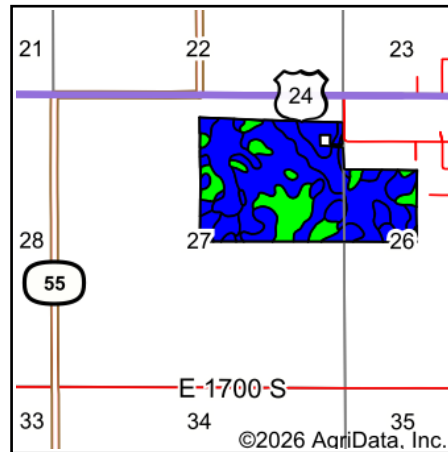

State: **Indiana**
 County: **Newton**
 Location: **27-27N-8W**
 Township: **Grant**
 Acres: **169.29**
 Date: **3/23/2026**



Area Symbol: IN111, Soil Area Version: 30

Code	Soil Description	Acres	Percent of field	Non-Irr Class Legend	Non-Irr Class *c	Corn Bu	Soybeans Bu	*n NCCPI Overall	*n NCCPI Corn
GbA	Gilboa-Odell complex, 0 to 2 percent slopes	59.57	35.1%		llw	149	46	76	76
Sk	Selma silty clay loam, till substratum	51.01	30.1%		llw	175	49	82	82
BbA	Barce-Corwin complex, 0 to 2 percent slopes	28.55	16.9%		ls	140	46	80	80
BfB2	Barce-Montmorenci complex, 1 to 4 percent slopes, eroded	14.60	8.6%		lle	133	44	70	70
DgA	Darroch loam, till substratum, 0 to 2 percent slopes	7.89	4.7%		llw	149	46	79	74
FtB2	Foresman silt loam, till substratum, 2 to 6 percent slopes, eroded	4.69	2.8%		lle	135	44	74	74
FtA	Foresman silt loam, till substratum, 0 to 2 percent slopes, eroded	2.98	1.8%		l	140	46	78	78
Weighted Average					1.81	153.4	46.7	*n 78.1	*n 77.9

*n: The aggregation method is "Weighted Average using all components"

*c: Using Capabilities Class Dominant Condition Aggregation Method

Soils data provided by USDA and NRCS.

Pepsi Brookman Topography Hillshade

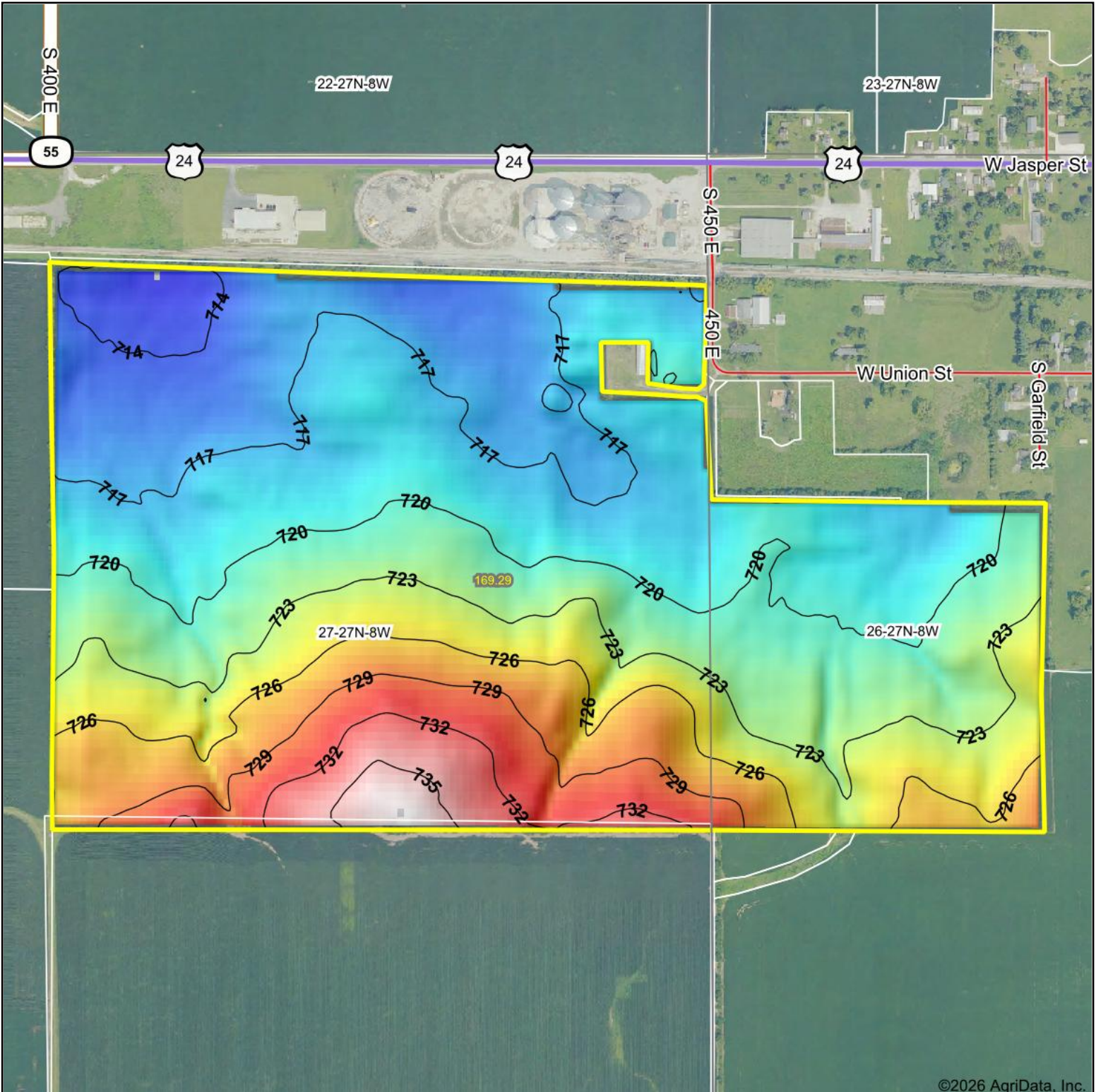

©2026 AgriData, Inc.

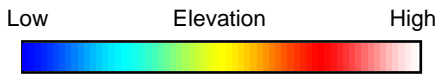

Maps Provided By:



© AgriData, Inc. 2025 www.AgriDataInc.com

Field borders provided by Farm Service Agency as of 5/21/2008.

Source: USGS 10 meter dem

Interval(ft): 3

Min: 712.2

Max: 737.1

Range: 24.9

Average: 721.7

Standard Deviation: 5.22 ft

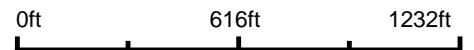

3/23/2026

27-27N-8W
Newton County
Indiana

Boundary Center: 40° 45' 41.16, -87° 18' 29.28

Pepsi Brookman Wetlands Map

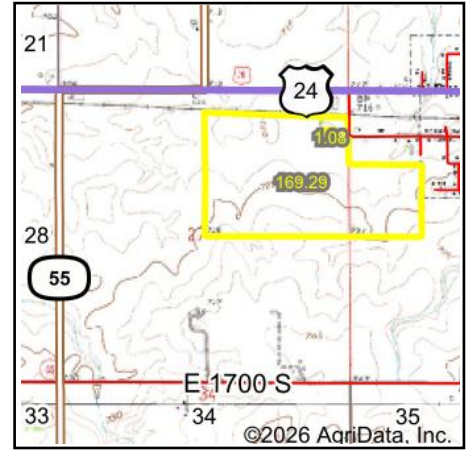
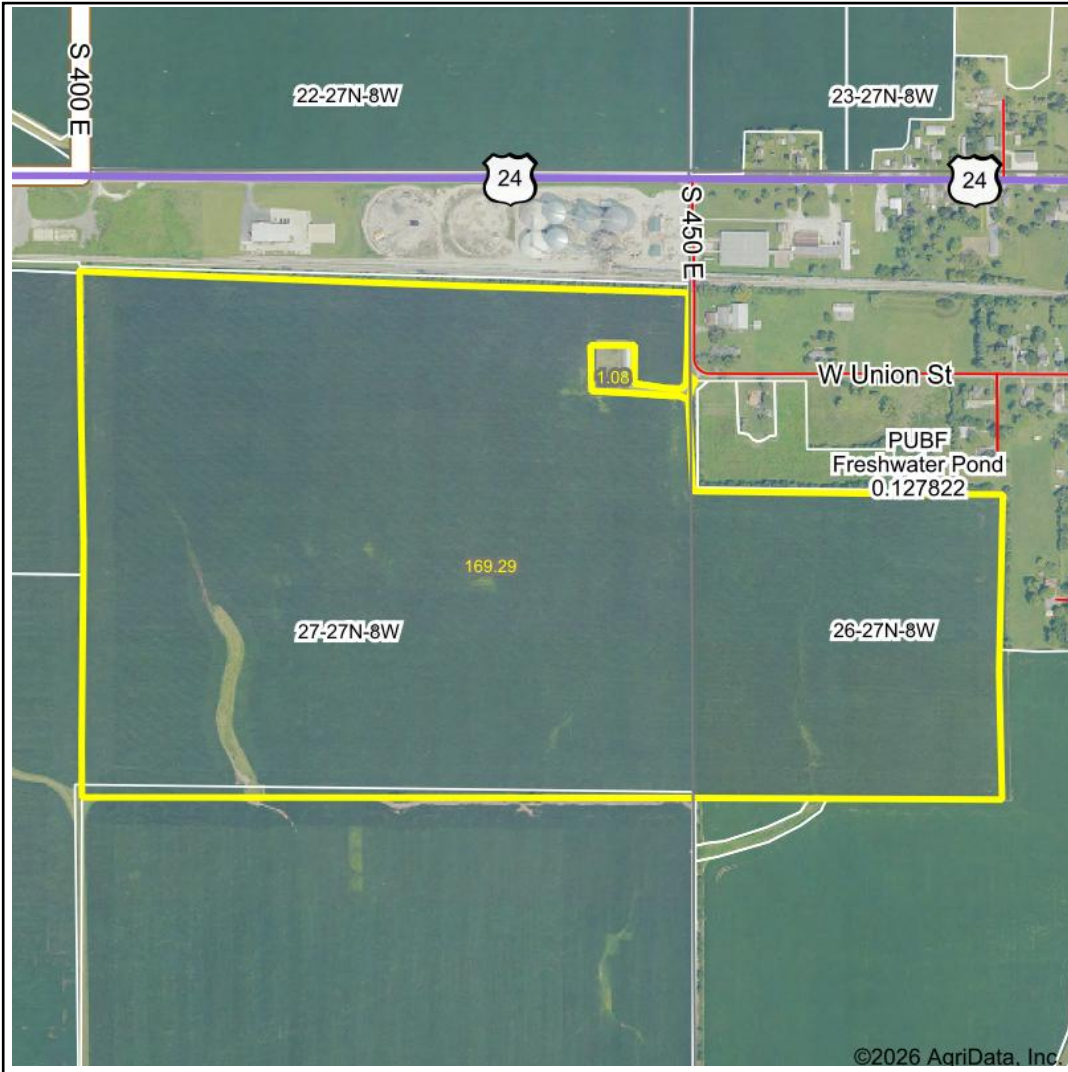

State: **Indiana**
 Location: **27-27N-8W**
 County: **Newton**
 Township: **Grant**
 Date: **3/23/2026**



Maps Provided By:

 CUSTOMIZED ONLINE MAPPING
 © AgriData, Inc. 2025 www.AgriDataInc.com

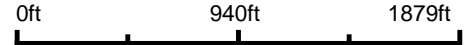

Classification Code	Type	Acres
	Total Acres	0.00

Data Source: National Wetlands Inventory website. U.S. DoI, Fish and Wildlife Service, Washington, D.C. <http://www.fws.gov/wetlands/>

4 Year Crop History



Owner/Operator:

Address:

Address:

Phone:

Date:

Farm Name:

Field ID:

Acct. #:

Crop Year:

Crop Year:

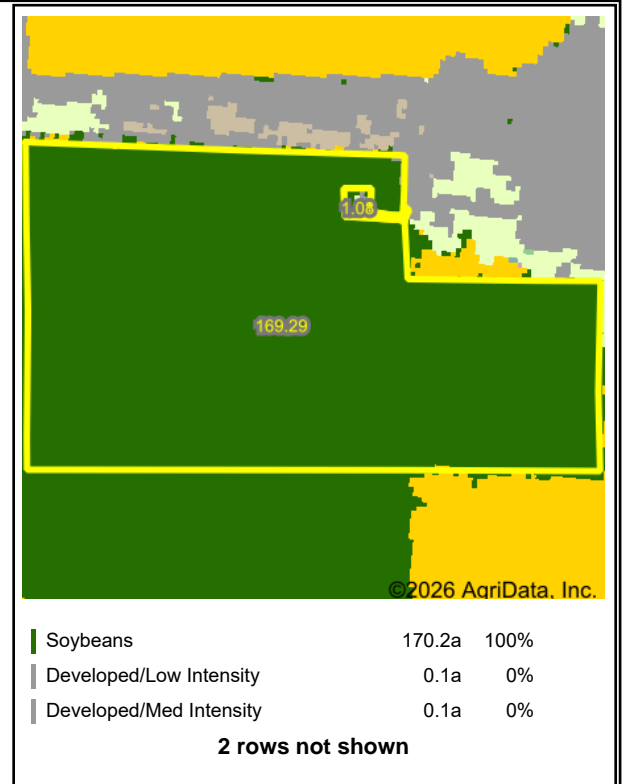
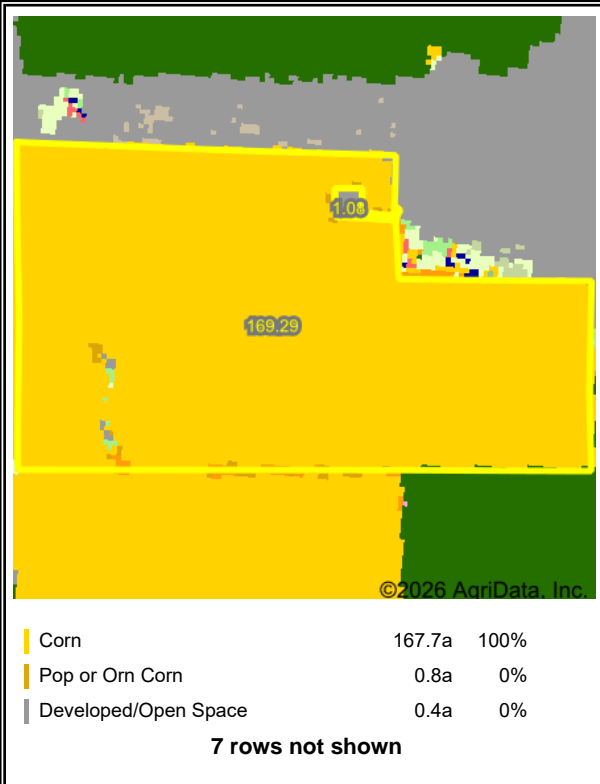

Crop Year:

Crop Year:

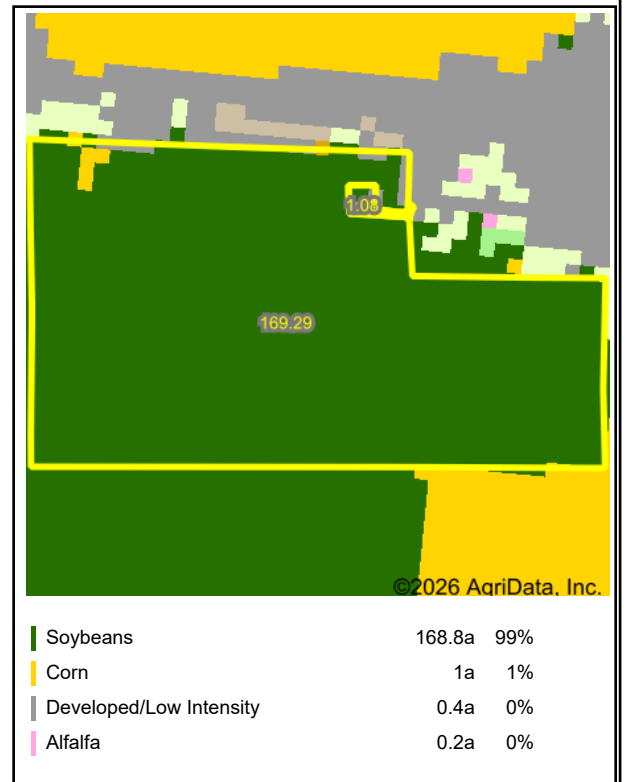
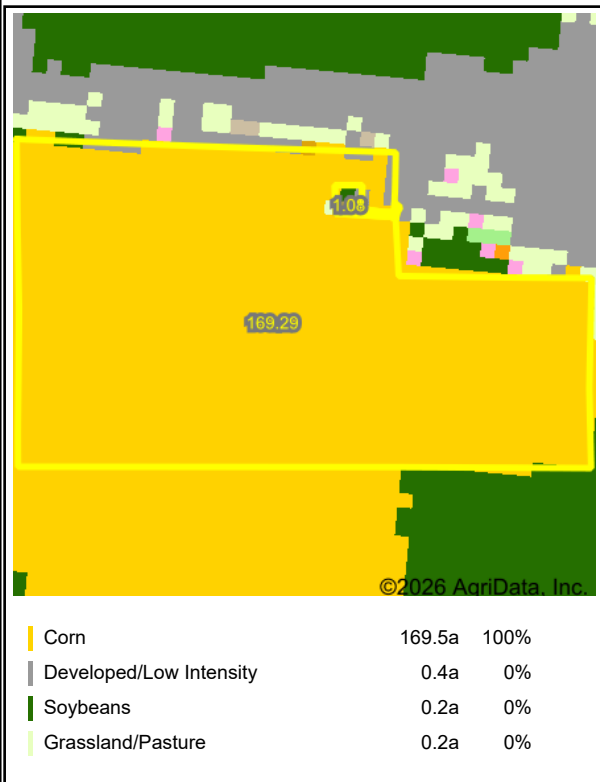

Boundary Center: 40° 45' 41.16, -87° 18' 29.28

State: IN

County: Newton

Legal: 27-27N-8W

Twnshp: Grant

Crop data provided by USDA National Agricultural Statistics Service Cropland Data Layer.

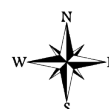

Maps Provided By:



© AgriData, Inc. 2025

www.AgriDataInc.com