

DRAINAGE MAP

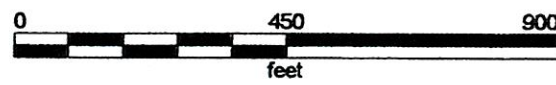

↑
N
TRACT
1
AND
2

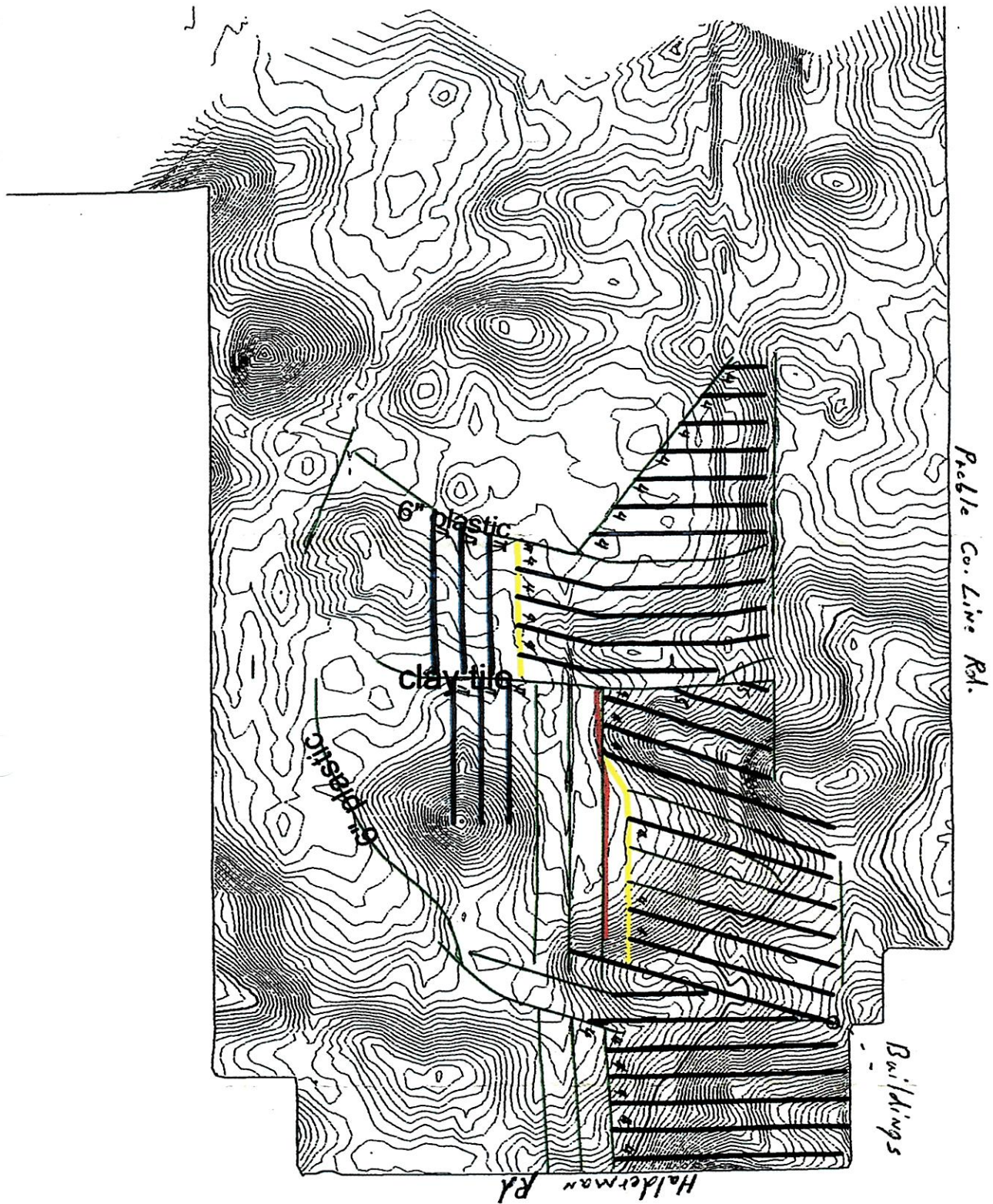

Client- James Hora
Farm- Halderman Co. Line Rd.
Installed- 12-17-13

-  existing tile line
-  lateral
-  main
-  sub main

Gary D.
GARY D. BENLINGER
FARM DRAINAGE, INC.
13800 Brookville Pymont Rd.
Brookville, OH 45309
(937) 833-4248



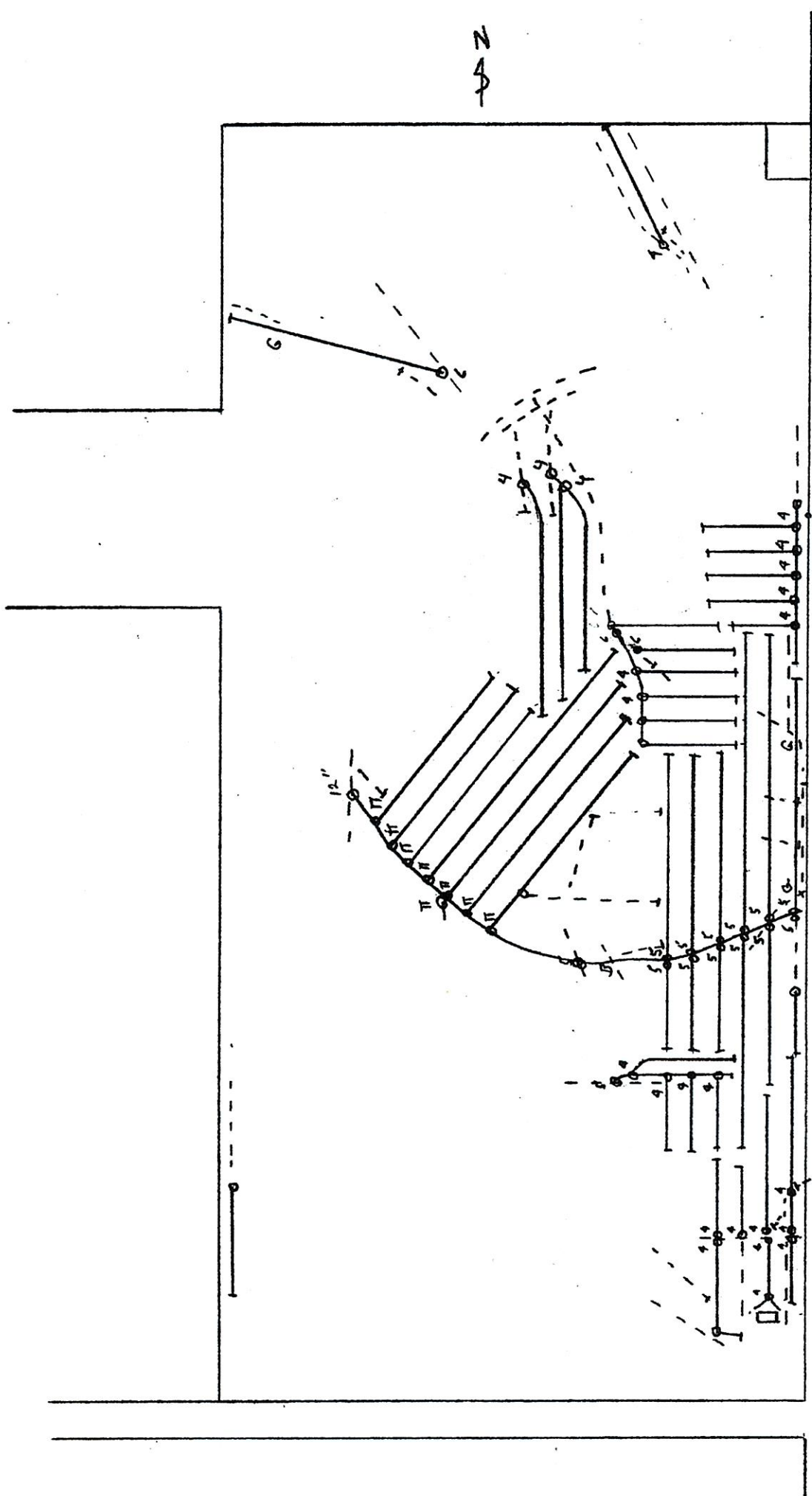

N
A
D

End Post

Scale $\frac{1}{4}'' = 100'$

Jim Hora
Installed 3-88

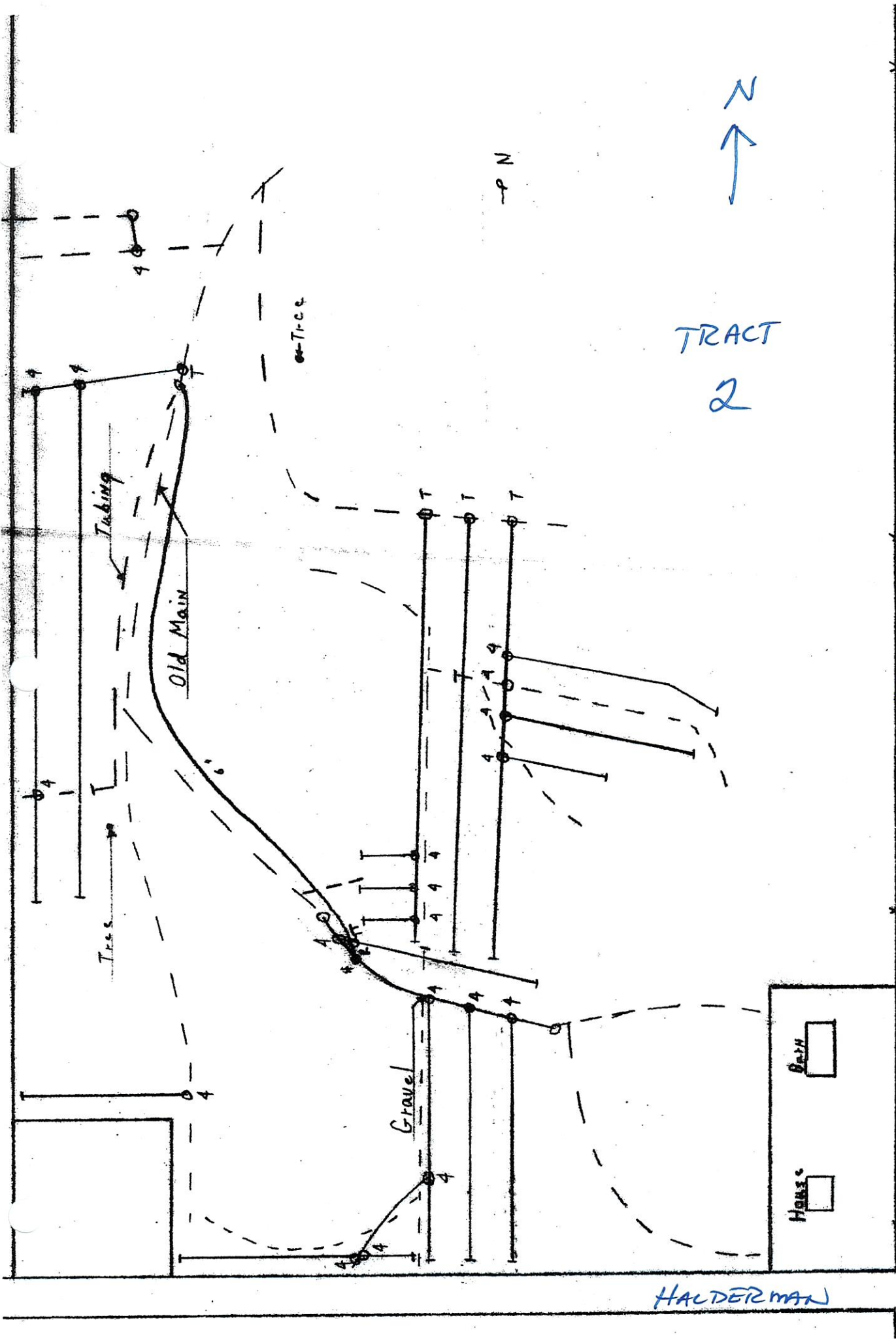

TRACT
2

COUNTY LINER

Scale 1" = 100' installed 3-1988

JIM HORA

HALDERMAN

Belle farm '90
 X Denlinger & Son

TRACT
 5

1075 4" tubing @ 19 204.25
 3.86
 5 6" "

4 6" tees @ 5.00 20.00
 4 4" Endcaps 1.20 4.80
 5 4" Couplers .85 4.25
 6? Couplers 1.40? 5.40

212.56 S.T.

Labor 454. ft. 483.75 } 548.25
 5 connectors made @ 18 65. }
 # 791.31 pd 5/14/90

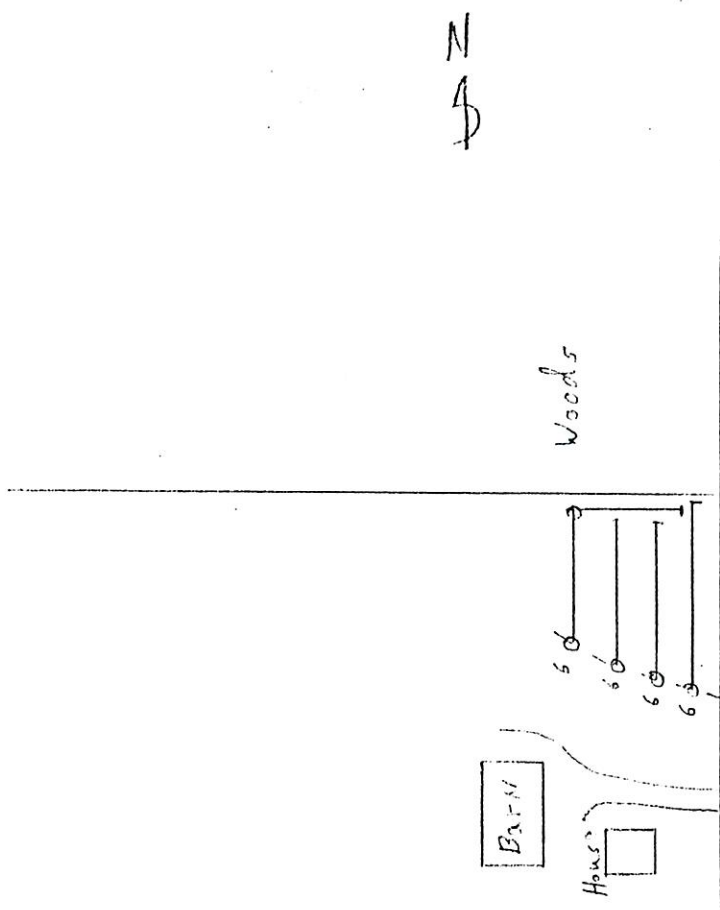

County line Rd.

Jim Hora

Installed 4-90

Scale $\frac{3}{8}'' = 100'$

Eldon Denlinger & Son
 4-5-90
 # 791.31



NORTHERN PART
TRACT ONE

COUNTY LINE RD AT TOP

