

STANDARD FLOOD HAZARD DETERMINATION FORM (SFHDF) Form

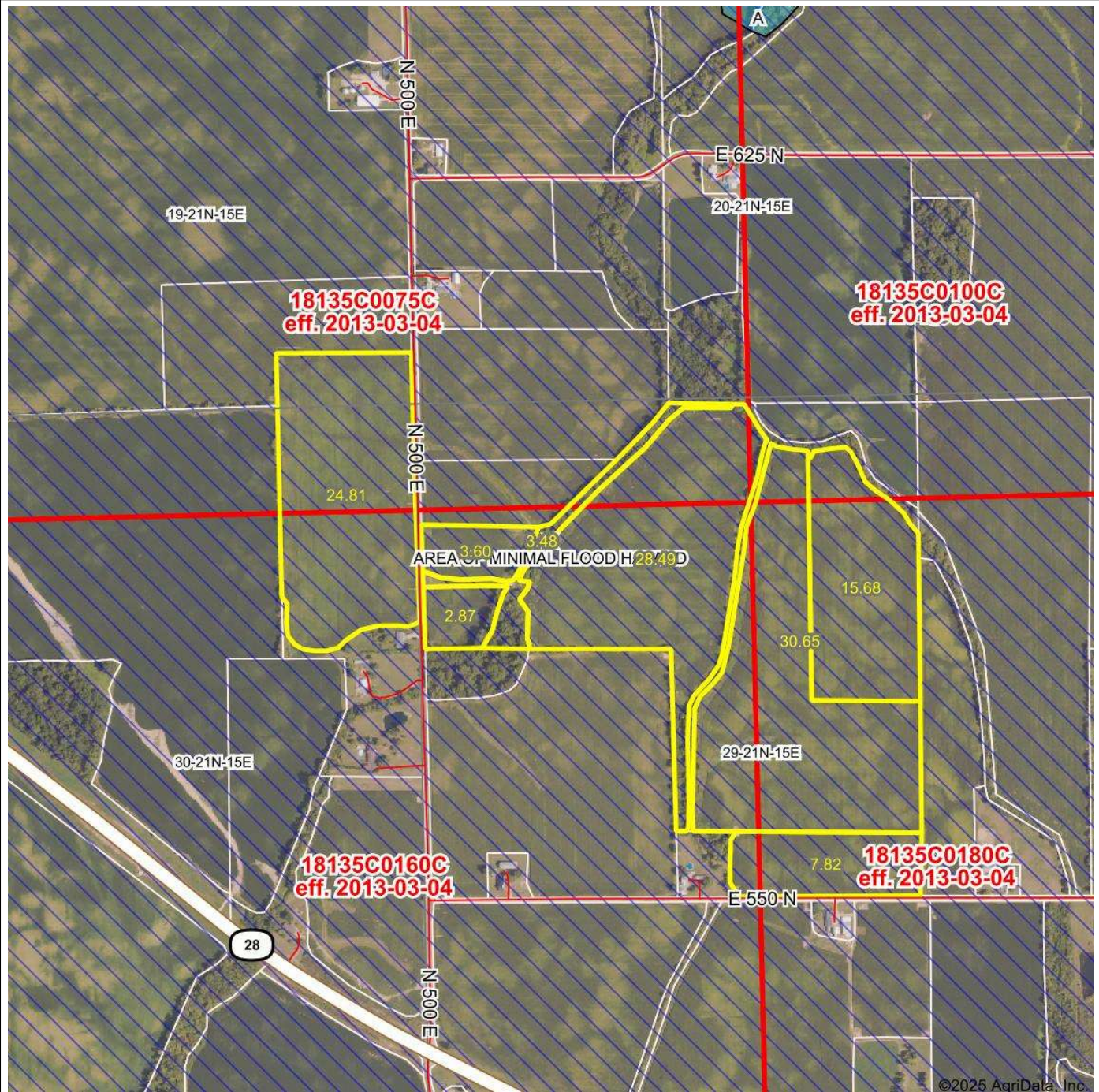

Map will display available Flood Zone(s), FIRM Panel(s), LOMC and Communities.

Date:

12/13/2025

Mapped Acres:

117.4

Actual Acres:

117.4



Maps Provided By:



© AgriData, Inc. 2025 www.AgriDataInc.com

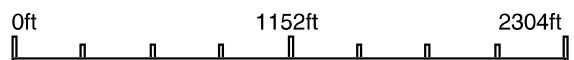

# FEMA Determination Form

## Section I. Loan Information

1. Lender/Service Name and Address		2. Collateral Description (Building,/Mobile Home Property):	
3. Lender/Service ID:		4. LOAN IDENTIFIER	5. AMOUNT OF FLOOD INSURANCE REQUIRED \$

## Section II. Flood Information

### A. National Flood Insurance Program (NFIP) Community Jurisdiction

1. NFIP Community Name Randolph County	2. County(ies) Randolph	3. State IN	4. NFIP Community Number 180429
---	----------------------------	----------------	------------------------------------

### B. National Flood Insurance Program (NFIP) Data Affecting Building/Mobile Home

1. NFIP map no. or community-Panel number (Community name, if not the same as "A") 18135C0075C, 18135C0100C, 18135C0160C, 18135C0180C	2. NFIP map panel effective/revised date 3/4/2013, 3/4/2013, 3/4/2013	3. Is there a Letter of Map Change (LOMC)? <b>UNDETERMINED</b> LOMR COUNT 0 <input type="checkbox"/> No (If yes, enter LOMC date/case no. is available, enter date and case no. below). <input type="checkbox"/> Yes Date Case
4. Flood Zone X	4. Flood Description Outside 500-year Floodplain	5. No NFIP Map <input type="checkbox"/> If no NFIP map covers the area where the building or mobile home is located, check this box.

Maps Provided By:  *When you go to the field, go with Surety®.*  
© AgriData, Inc. 2025 www.AgriDataInc.com

### C. Federal Flood Insurance Availability (Check All that Apply.)

Does the community participate in NFIP?  Yes  No NFIP Type: Regular

Federal flood insurance IS available (Community participates in the NFIP).

Federal flood insurance is NOT available (Community does not participate in the NFIP).

Building /Mobile Home is in a Coastal Barrier Resources Area (CBRA) or Otherwise Protected Area (OPA). Federal Flood Insurance may not be available.  
CBRA/OPA Designation Date:

### D. Determination

**IS BUILDING/MOBILE HOME IN SPECIAL FLOOD HAZARD AREA (ZONES CONTAINING THE LETTERS "A" or "V")?**  Yes  No

If Yes, flood insurance is required by the Flood Disaster Protection Act of 1973.  
If No, flood insurance is not required by the Flood Disaster Protection Act of 1973. Please note, the risk of flooding in this area is only reduced, not removed.

This determination is based on examining the NFIP map, any Federal Emergency Management Agency revisions to it, and any other information needed to locate the building/mobile home on the NFIP map.

### E. Comments

<b>F. Preparer's Information: Name, Address, Telephone (If other than lender.)</b>	<b>Determination Date:</b> 12/13/2025
--	--